# IPS ACADEMY, INDORE
## VISITOR'S REGISTER

Name of the Library : _____ Date _____

| S. No. | Name of the User | Computer Code | Department Branch | Entry Time | Exit Time | Signature |
|---|---|---|---|---|---|---|
| | Vaibhav Sharma | 44404 | Managm | 3.40 | | |
| | Niyati | 45297 | B.Arch | 3:41 | 4:30 | Niyati |
| | Ritika | 46145 | B.Arch | 3:41 | 4:30 | |
| | Saumishtha | | Barch | 3:49 | 4:30 | |
| | Anika Saraf | 45309 | B.Arch | 3:56 | 4:30 | |
| | | | | | | |
| | | | | | | |
| | | | | | | |
| | 09/10/21 | | | | | |
| 1 | Divya Gupta | | | 9:15 | | |
| 2. | Pankaj Pandey | 53071 | MBA | 9:15 | | |
| 3. | Abhishek Tiwari | 52854 | MBA | 9:35 | | |
| 4. | Sonmya Soni | 53208 | MBA | 9:41 | | Sonmya |
| 5 | Prakash Choudhary | 53629 | MBA | 9:45 | | |
| 6 | Nupur Jain | 53066 | MBA | " | " | |
| 7 | Ayushi Jain | 53271 | MBA | " | " | |
| 8 | Aman Jain | 52873 | MBA | " | " | |
| 9 | Payal Khosal | 53079 | MBA | " | 12:29 | |
| 10 | Priyanshu Singh | 52469 | BBA | " | | |
| 11 | Tanya Verma | 53232 | MBA | " | 12:30 | |
| 12 | Ronit yevle | 53139 | MBA | 10:00 | | |
| 13 | Sneha Bathan | 53207 | MBA | 10:30 | 12:00 | Bathan |
| 14 | Tejas Tripathi | 53403 | MBA | 10:34 | 1:23 | |
| 15 | Sudrik Sutle | 53166 | MBA | 10:40 | 12:00 | |
| 16. | Prachita Sahu | 44140 | B.Arch | 10:43 | | Psahu |
| 17 | Ashu | 52379 | BBA | 11:00 | 12:30 | |
| 18 | Arpit | 232 | BBA | 11:00 | 11:30 | |
| 19 | Kanishka | | B.Arch | 11:00 | | |
| 20 | Mohit | | B " | 11:08 | | |
| 21 | Atharva | | " | 11:08 | | |
| 22 | Riya Rathore | | | | | |
| 23 | Amitesh | 52882 | MBA | " | | |
| 24 | Abhishek | 52854 | MBA | 12:00 | | |

# IPS ACADEMY, INDORE
## VISITOR'S REGISTER

Name of the Library : _____ Date _____

| S. No. | Name of the User | Computer Code | Department Branch | Entry Time | Exit Time | Signature |
|---|---|---|---|---|---|---|
| 29 | Sumitra Sidal | 51270 | BARCH | 1:07 | | |
| 30 | Nitya | | " | " | | |
| 31 | Aman Kasliwal | 52875 | MBA | 1:30 | 1:40 | |
| 32 | Sudrik | 53166 | MBA | " | 1:40 | |
| 33 | Rohit | | " | " | | |
| 34 | Rahul Rathore | 43149 | BBA | 1:30 | | |
| 35 | Amarjeet Patel | 52877 | MBA | 1:50 | | |
| 36 | Abhay Namdeo | 52927 | MBA | 1:50 | | |
| 37 | Balveet Kaur | 46857 | MBA | 2:05 | | Balveet |
| 38 | Shelly Bhartiya | | | 2:05 | | Shelly |
| 39 | Sanjay Dangi | 53485 | BBA | 2:10 | | |
| 40 | Mansi Bhoste. | 49417 | MBA | 3:47 | | |
| 41 | Nayanshee Gupta | 49425 | MBA | 3:47 | | |
| | | | | | | |
| | 11/oct/2021 | | | | | |
| 1 | Mahek Bafna | 53022 | MBA | 9:30 | | |
| 2 | Harshad Jatiya | 52972 | MBA | 9:30 | | |
| 3. | Lokesh | 53018 | " | | | |
| 4. | Chetan | 53022 | " | | | |
| 5. | Durgesh | 53095 | | | | |
| 6. | Mrinal Pandey | 5-141. | BBA-FT | 10:.. | 11:30 | |
| 7 | Anshika | | BARCH | 10:05 | | |
| 8 | Hrishitaa | | " | " | | |
| 9 | Mansoor | | " | | | |
| 10 | Harshit | | " | | | |
| 11 | Gogo | | | | | |
| 12 | Amitesh | | MBA | | | |
| 13 | Sonmya Soni | | MBA | | | Sonmya |
| 14 | Payal Kushal | | MBA | | | |
| 15 | Sakina Ali | | B.arch | | 12:21 | |
| 16 | Abhishek | | MBA | 10:40 | | |
| 17 | Sampada | | MBA | 10:40 | | |
| 18 | Krutika | | MBA | 10:40 | | |

IQAC
IPS Academy
Institute of Business Management & Research, Indore

# IPS ACADEMY, INDORE
## VISITOR'S REGISTER

Name of the Library.: ..... Date .....

| S. No. | Name of the User | Computer Code | Department Branch | Entry Time | Exit Time | Signature |
|---|---|---|---|---|---|---|
| 24 | Riya Sahu | 53136 | MBA | 11:30 | | [signature] |
| 25 | Ishu chowrasiya | 529082 | MBA | 11.30 | | |
| 26 | Ishika Saganeshi | 52981 | MBA | 11:30 | | |
| 27 | Nidhi Sharma | 53059 | MBA | 11:30 | | |
| 28 | Naman Porwal | 53339 | MBA | 11:30 | | |
| 29 | Ambrish Sharma | 53332 | MBA | 11:30 | | |
| 30 | Anurag Singh | 52905 | MBA | 11:30 | | [signature] |
| 31 | Aniruddh chaudhary | 52891 | MBA | 11:30 | | [signature] |
| 32 | Chetan Chaurasia | 52938 | MBA | 11:30 | | [signature] |
| 33 | Anitesh | | | | | |
| 34 | Shivendra Singh | 53187 | MBA | 11:55 | | [signature] |
| 35 | Vivek singh Dhakad | 53255 | MBA | 11:55 | | [signature] |
| 36 | Shivani Sahu | 53184 | MBA | 12:00 | | [signature] |
| 37 | Shardha | | | | | |
| 38 | Vaibhav Sutar | 53247 | MBA | 1:00 | | [signature] |
| 39 | Upasana Mishra | 53241 | MBA | 12:00 | | |
| 40 | Deepak Sharma | | | 12:15 | [illegible] | [signature] |
| 41 | [illegible] | 47801 | BBA | 12:45 | | [signature] |
| 42 | Dipesh Purswani | 52952 | MBA | 12:45 | 2:00 | [signature] |
| 43 | Kajal Mahore | 52994 | MBA | 12:46 | 2:01 | [signature] |
| 44 | Mahima Patidar | 53025 | MBA | 12:46 | 2:01 | [signature] |
| 45 | Sanskriti Gupta | | MBA | 12:46 | 2:01 | [signature] |
| 46 | chetan Verma | | MBA | 12:46 | 2:01 | [signature] |
| 47 | Bharat Chawla | 52931 | MBA | 12:46 | 2:00 | [signature] |
| 48 | Aniruddh Pratap Singh | 52880 | MBA | 12:50 | | [signature] |
| 49 | Rahul Solanki | 53108 | 11 — | 12:50 | | [signature] |
| 50 | Ajay [illegible] Jhala | 52864 | — | 12:50 | | [signature] |
| 51 | Anitesh | 53491 | — | 1:00 | | [signature] |
| 52 | Abhishek Singh | 52803 | | 1:15 | | [signature] |
| 53 | Shailendra Singh | 53174 | | 1:15 | | [signature] |
| 54 | Prithish Jain | 53466 | MBA | 1:44 | | [signature] |
| 55 | | | | | | |
| | 12/10/21 | | | | | |

# IPS ACADEMY, INDORE
## VISITOR'S REGISTER

Name of the Library.: ..... Date .....

| S. No. | Name of the User | Computer Code | Department Branch | Entry Time | Exit Time | Signature |
|---|---|---|---|---|---|---|
| 6 | Ashutosh Soni | 52917 | MBA | 10:25 | | [signature] |
| 7 | Shivendra Singh | 53187 | MBA | 10:35 | 11:25 | [signature] |
| 8 | Kamal | 53005 | MBA | 10:35 | 11:25 | [signature] |
| 9 | Vivek singh Dhakad | 53255 | MBA | 10:36 | 11:25 | [signature] |
| 10 | Shraddhi Pathak | 53189 | MBA | 10:36 | 11:25 | [signature] |
| 11 | Gaurav | 52965 | " | " | | [signature] |
| 12 | Jay | 52987 | MBA | 10:36 | | |
| 13 | Siddhant S. Pardeshi | 53727 | BFT | 10:36 | 11.5 | [signature] |
| 14 | Khushbu Patil | 47648 | BFT | 11:03 | | [signature] |
| 15 | Pourush shivtare. | 52026 | B.ARCH | 11:00 | 11:15 | [signature] |
| 16 | Payal Kaushal | 53079 | MBA | 11:00 | | |
| 17 | Surbhi | 53531 | BFT | 11:18 | 1:12 | [signature] |
| 18 | Suraj | 53219 | MBA | 11:20 | | [signature] |
| 19 | Soumya | 53208 | MBA | 11::11 | | [signature] |
| 20 | Mahima | 53026 | MBA | 11:22 | | [signature] |
| 21 | Deepali | 48435 | BFT | 11:29 | | [signature] |
| 22 | Karan | 47647 | BFT | 11:33 | | [signature] |
| 23 | Shubhangi | 47658 | BFT | 11:33 | | [signature] |
| 24 | Gaurav | 52965 | MBA | 11:1 | | [signature] |
| 25 | Jay | " | " | " | | [signature] |
| 26 | Pratiksha chauhan | 48692 | MBA | 11:39 | | [signature] |
| 27 | Ajay Thakur | 52864 | — | — | | [signature] |
| 28 | Aniruddh Pratap | 52880 | — | — | | [signature] |
| 29 | Mahima | 53026 | MBA | 11:55 | | [signature] |
| 30 | Shailesh mehta | | | 11.58 | | [signature] |
| 31 | [illegible] | 47801 | BBA | 12:11 | | [signature] |
| 32 | Chirag | 50134 | BBA | 12:37 | | [signature] |
| 33 | | | | | | |
| 34 | Khushi Sharma | 45298 | B.arch | 1:00 | | [signature] |
| 35 | Nilesh Singh | 46846 | MBA | 1:00 | | [signature] |
| 36 | Mahima | 53026 | MBA | 1:10 | | [signature] |
| 37 | Yashvi Agrawal | 45338 | B.Arch | 1:30 | | [signature] |
| 38 | Mehul Patidar | 46407 | BBA | 1:50 | | [signature] |
| 39 | Chetan | 52933 | MBA | 2:20 | | [signature] |

IQAC
IPS Academy
Institute of Business Management & Research Indore

# IPS ACADEMY, INDORE
## VISITOR'S REGISTER

of the Library : ..... Date .....

| S. No. | Name of the User | Computer Code | Department Branch | Entry Time | Exit Time | Signature |
|---|---|---|---|---|---|---|
| 4 | Abhishek Tiwari | 52854 | MBA | 1:15 | | |
| 5 | Mayank Verma | | MBA | 1:15 | | |
| 46 | Vaishna Chawla | | MBA | 1:15 | | |
| 43 | Krutika Giri | | MBA | 1:15 | | |
| 44 | Sampada | | MBA | 1:15 | | |
| 45 | Ananiya | | MBA | 2:22 | | |
| 46 | Shubhangi | | BFT | 2:29 | | |
| 47 | Mahima | | | 2:25 | | |
| 48 | Satvik | | MBA | 2:41 | | |
| 49 | Devansh | | MBA | 11 | | |
| 50 | Devisha | | MBA | 2:50 | | |
| | 13/oct/21 | | | | | |
| 1 | Malhar | | MBA | 9:30 | | |
| 2 | Hamshad | | MBA | 9:30 | | |
| 3 | Satvik | | MBA | 10:00 | 10:30 | |
| 4 | MD DARAIN | | MBA | 10:00 | | |
| 5 | Yash Tiwari | | MBA | 10:20 | | |
| 6 | Anjali | | MBA | 10:20 | | |
| 7 | Aman | | MBA | 11:00 | | |
| 8 | Rahul Jain | | MBA | 11:00 | 12:38 | |
| 9 | Ayushi Jain | | MBA | 11:00 | | |
| 10 | Nida Khan | | MBA | 11:00 | | |
| 11 | Ankush Patel | | MBA | 11:00 | | |
| 12 | Aniruddh Mishra | | MBA | 11:00 | | |
| 13 | Abhinav | | B.Arch | 11:30 | | |
| 14 | Murtaza | | BBA | 11:50 | | |
| 15 | Abhi Joshi | | BBA | 11:50 | | |
| 16 | Aniruddh | | MBA | 11:52 | | |
| 17 | Aniruddh Thakur | | MBA | 12:00 | | |
| 18 | Anupam Jain | | MBA | 12:00 | | |
| 19 | Krutika | | Admin | 12:11 | | |
| 20 | Shruti Kapoor | | MBA | 12:16 | | |
| 21 | [illegible] | | [illegible] | [illegible] | [illegible] | [illegible] |

# IPS ACADEMY, INDORE
## VISITOR'S REGISTER

Name of the Library : ..... Date .....

| S. No. | Name of the User | Computer Code | Department Branch | Entry Time | Exit Time | Signature |
|---|---|---|---|---|---|---|
| 25 | Nidhi Sharma | 53059 | MBA | 12:30 | | |
| 26 | Darshe Richhariya | 52942 | MBA | 12:30 | | |
| 27 | Chetan Tanwar | 52933 | MBA | 1:00 | | |
| 28 | Ashutosh Soni | 52888 | BBA | 1:00 | | |
| 29 | Durgesh Mishra | 52174 | MBA | 1:00 | | |
| 30 | Deepak Sharma | | | 1:00 | | |
| 31 | Noorain Farooqui | | | | | |
| 32 | Abhijeet Singh | 53360 | MBA MM | 1:00 | | |
| 33 | Yashasvi Agrawal | 45238 | B Arch | 1:10 | | |
| 34 | Adarsh Shrikant | 45862 | B-Arch | 1:15 | | |
| 35 | Shivani Sahu | 53184 | MBA | 1:15 | | |
| 36 | Vaibhav | 37522 | B.Arch | 1:20 | | |
| 37 | Priyanshi | 37556 | B.A | 1:20 | | |
| 38 | Khushi Swami | 45299 | B. Arch | 1:30 | | |
| 39 | ABSENT | 45290 | 11 | 11 | | |
| 40 | Ashutosh Soni | 52917 | 11 | 2:30 | | |
| 41 | Chetan Tanwar | 52919 | 11 | 2:30 | | |
| 42 | Aman Jain | 52874 | MBA | 2:55 | | |
| 43 | Adarsh Jain | 52856 | MBA | 2:55 | | |
| 44 | Avni Bagora | 44792 | B.Arch. | 3:00 | | |
| 45 | Radhika Rathi | — | — | — | | |
| 46 | Rutuja | | -11- | 3:40 | | |
| 47 | Prafful Kalal | 44852 | — 11 — | 3:40 | | |
| 48 | Shivendra | 53187 | — 11 — | 3:45 | | |
| 49 | [illegible] | 53267 | — — — | 3:35 | | |
| 50 | [illegible] | 53153 | — | 3:35 | | |
| 51 | Nitish | | MBA | 3:39 | | |
| 52 | ATISHAY | | | 3:46 | | |
| | 14/Oct/21 | | | | | |
| 1 | Aniruddh Prakash | 52890 | MBA | 11:18 | | |
| 2 | Tanu Chandrani | 44858 | BBA | 11:— | | |

IQAC
IPS Academy
Institute of Business Management

# IPS ACADEMY, INDORE
## VISITOR'S REGISTER

e of the Library : Date 18/oct/2021

| S. No. | Name of the User | Computer Code | Department Branch | Entry Time | Exit Time | Signature |
|---|---|---|---|---|---|---|
| 1 | Kaushiki | HC1146 | B. Arch | 10:37 | 3:04 | Kaushiki |
| 2 | Pankaj | | B. Arch | 10:37 | 3:04 | Pankaj |
| 3 | Radhika | | " | 10:45 | | |
| 4 | Shreyash | | MBA | 11:00 | | |
| 5 | Kartikey | | B.Arch | 11.51 | | |
| 6 | Manjubri | | " | 11.52 | | |
| 7 | Pratibha | | " | " | | |
| 8 | Swapnil | | " | " | | |
| 9 | Anirudh | | MBA | 12:07 | | |
| 10 | Mandar | | B.Arch | 12.30 | | |
| 11 | Kirti | | — " — | 12.30 | | |
| 12 | Neena | | BBA | 12:42 | | |
| 13 | Nazanan | | MBA. | 12:46 | | |
| 14 | Jahanvi Agrawal | | B.Arch | 1:06 | | |
| 15 | Sakshi | | B.Arch | 1:06 | | |
| 16 | Tarini | | B.Arch | 1:12 | | |
| 17 | Bhanupriya | | MBA | 1:35 | | |
| 18 | priyanka | | B.Arch | 1:49 | | |
| 19 | Namrata | | B.ARCH | 1:49 | | |
| 20 | Rajesh | | B.ARCH | 1:50 | | |
| 21 | Tanu | | " | " | | |
| 22 | PORTH | | B.ARCH | 2:15 | | |
| 23 | Parth | | B.Arch | 2:15 | | |
| 24 | Tarush Jain | | B.Arch | 2:15 | | |
| 25 | Harshit Agrawal | | " | 2:45 | | |
| 26 | Gaurav Gupta | | " | 3:54 | | |
| 27 | Himani Patel | | " | " | | |
| 28 | Anshika | | " | " | | |
| 29 | Fayishifaa | | " | " | | |
| 30 | Alka | | " | " | | |
| 31 | Hashim | | " | 3:55 | | |
| 32 | Mansi | | B.Arch | 10.07 | | |
| 33 | Mahak | | B.Arch | 10:25 | 11:03 | |

# IPS ACADEMY, INDORE
## VISITOR'S REGISTER

Name of the Library : Date 20/10/21

| S. No. | Name of the User | Computer Code | Department Branch | Entry Time | Exit Time | Signature |
|---|---|---|---|---|---|---|
| 1 | Chetan Tanwar | | MBA | 10:31 | | Chetan |
| 2 | Dipesh Purushwani | | " | " | | Dipesh |
| 3 | Priyanshu | 52464 | BBA | 10:31 | | |
| 4 | Zainul | 55586 | BFT | 10:32 | | |
| 5 | Munuksha Panchal | 51261 | B.Arch | 10:41 | | Munuksha |
| 6 | Deepak mishra | 54391 | BBA | 10:45 | | |
| 7 | Payal Kanskal | 50379 | MBA | — | — | — |
| 8 | Kuldeep Singh | 53012 | MBA | — | — | — |
| 9 | Vaibhav Tanwar | 53402 | MBA | | | |
| 10 | Nelson Rathod | 53282 | MBA | | | |
| 11 | Nanda Mishra | 53363 | MBA | | | |
| 12 | Saumya Soni | 53208 | MBA | | | |
| 13 | Tanya Verma | 53232 | MBA | | | |
| 14 | Bharat Chawla | 52931 | MBA | 11:25 | | |
| 15 | Yashi Gandhi | | | 11:25 | | Yashi |
| 16 | Aditi Singhal | | | " | | Aditi |
| 17 | Shreyansh Jain | B | M | J | 1:26 | |
| 18 | Sabina Ali | B | M | J | 1:26 | |
| 19 | Saanva keshari | 53352 | MBA | 12:00 | 12:30 | Saanva |
| 20 | Sarthak Verma | " | " | - | " | — |
| 21 | Mudit nuley | " | " | - | " | — |
| 22 | MD. Danish | " | " | - | | — |
| 23 | kaushal | " | " | - | | — |
| 24 | Dipesh | 52952 | MBA | 12:00 | | |
| 25 | Deepak mishra | 52391 | BBA | 12:05 | | |
| 26 | Bhanupriya | 52930 | MBA | 12:15 | | |
| 27 | Aalaap Dangi | 52966 | MBA | 12:20 | | |
| 28 | Prathila Jain | 53097 | MBA | 12:20 | | |
| 29 | Shailendra Singh | 53144 | MBA | 12:30 | | |
| 30 | V. Kavya | 53420 | MBA | 12:41 | | |
| 31 | Jitendra Bhirgesh | | MBA | 12:41 | | |
| 32 | Suraj nawariya | 53219 | MBA | " | | |
| 33 | Mayank Pahidar | 53037 | MBA | | | |

IQAC IPS Academy Institute of Business Management & Research, Indore
I.P.S. ACADEMY Scheme No. 54 Sanwer Road, Indore

# IPS ACADEMY, INDORE
## VISITOR'S REGISTER

Name of the Library : _____ Date _____

| S. No. | Name of the User | Computer Code | Department Branch | Entry Time | Exit Time | Signature |
|---|---|---|---|---|---|---|
| 38 | Tanisha Thakur | 51301 | B.Arch | 1:23 | | [signature] |
| 39 | Yashasmi Mehta | 51300 | B.Arch | 1:23 | | [signature] |
| 40 | Rajshree Patidar | 53114 | MBA | 1:37 | | [signature] |
| 41 | Divya Tomar | 52955 | MBA | 1:37 | | [signature] |
| 42 | Chetan Tanuse | 52995 | MBA | 1:38 | | [signature] |
| 43 | Rajshree Patidar | 52153 | MBA | 1:38 | | [signature] |
| 44 | Yadvendra Singh | 53256 | MBA | 1:40 | | [signature] |
| 45 | Shubendra Singh | 53202 | MBA | 1:40 | | [signature] |
| 46 | Vandana Tomar | 46761 | MBA | 1:42 | | [signature] |
| 47 | Abhilasha Kumar | 52351 | BBA | 1:47 | | [signature] |
| 48 | Anandita Paliwal | 43064 | BBA | 2:30 | | [signature] |
| 49 | Jitesh Purswa | 52952 | | | | |
| 50 | Rahul Patel | 52825 | MBA | 9:10 | | [signature] |
| | 21/oct/21 | | | | | |
| 1 | Harsh Bandwar | 52403 | BBA | 9:47 | | [signature] |
| 2 | Pravin Bark | 53641 | BBA | 9:47 | | [signature] |
| 3 | Kunal Yadav | 52360 | BBA | 9:48 | | [signature] |
| 4 | Mayank Malviya | 52430 | BBA | 9:48 | | [signature] |
| 5 | Deepak Mishra | 52391 | BBA | 9:50 | | [signature] |
| 6 | Simran | 52442 | BBA | 10:00 | | [signature] |
| 7 | Prinsha | 52624 | BBA | 10:00 | | [signature] |
| 8 | Kaushki Vishnoi | 45176 | B.Arch | 10:15 | | [signature] |
| 9 | Somya Bansal | 46448 | B.Arch | 10:15 | | [signature] |
| 10 | Vaishnav Thomas | 52407 | MBA | 10:30 | | [signature] |
| 11 | Neha Patwal | 53383 | MBA | 10:30 | | [signature] |
| 12 | Gaurav | 53332 | " | 11:05 | | [signature] |
| 13 | M.D Durain | " | " | " | | " |
| 14 | Darthak | " | " | " | | " |
| 15 | Mudit | " | " | | | " |
| 16 | Akash Mishra | 53363 | MBA MM | 11:20 | | [signature] |
| 17 | Yash Vyas | 46780 | MBA | 12:35 | | [signature] |

# IPS ACADEMY, INDORE
## VISITOR'S REGISTER

Name of the Library : _____ Date 22/oct/21

| S. No. | Name of the User | Computer Code | Department Branch | Entry Time | Exit Time | Signature |
|---|---|---|---|---|---|---|
| 1 | Suresh Patle | | MBA | 11:00 | | [signature] |
| 2 | Manjuni Biren | 46645 | MBA | 11:00 | | [signature] |
| 3 | Abhishek Singh | 52853 | MBA | 11:00 | | [signature] |
| 4 | Amarjeet Patel | 52277 | MBA | 11:15 | | [signature] |
| 5 | Abhay | 52849 | MBA | 11:15 | | [signature] |
| 6 | Gaurav Mishra | 52964 | MBA | 11:15 | | [signature] |
| 7 | Aman Jain | 52830 | MBA | 11:18 | | [signature] |
| 8 | Anisha Singh | 52906 | MBA | 11:18 | | [signature] |
| 9 | Vinit Mose | 50979 | SOC | 11:26 | | [signature] |
| 10 | Rishitesh Nevlakhe | 51167 | CSE | 11:26 | | [signature] |
| 11 | Sri Gupta | 49822 | Arch | 11:49 | | [signature] |
| 12 | Ram Yam | " | " | " | | [signature] |
| 13 | Rahul | 52225 | MBA | 12:0 | | [signature] |
| 14 | Faiz Qurshi | 46363 | BBA | 12:00 | | [signature] |
| 15 | Mohit Kumar Yadyawanshi | 44455 | BBA | 12:00 | | [signature] |
| 16 | Prajwal Sagar | | B.Arch | 12:27 | | [signature] |
| 17 | Sakshi | | MBA | 12:42 | | [signature] |
| 18 | Rakesh | [illegible] | | | | |
| 19 | Mukesh | | | | | |
| 20 | Kinjal | | BA | 2:20 | 2:2[illegible] | [signature] |
| 21 | Yadvendra | 53256 | MBA | | | [signature] |
| 22 | Shubendra | 53202 | MBA | | | [signature] |
| 23 | Ishika | 59821 | MBA | | | |
| 24 | Divya | 52955 | MBA | | | [signature] |
| 25 | Rajshree | 53114 | MBA | | | [signature] |
| 26 | Akshat | 52868 | MBA | 3:00 | 3:53 | [signature] |
| 27 | Abhilasha | 52351 | BBA MM | 3:00 | " | [signature] |
| 28 | Akshat Rai | 52357 | BBA III | 3:[illegible] | | [signature] |
| 29 | Akash | | BBA III | 3:[illegible] | | [signature] |
| 30 | Abdul | | BBA III | 3:[illegible] | | [signature] |
| 31 | Abur Lal | | BBA III | 3:[illegible] | | [signature] |
| 32 | Shashank Nigam | | BBA III | 3:49 | | [signature] |
| 33 | | | | | | |

IQAC
IPS Academy
Institute of Business Management & Research, Indore

# IPS ACADEMY, INDORE
## VISITOR'S REGISTER

Name of the Library: ..... Date 23/oct/21

| S. No. | Name of the User | Computer Code | Department Branch | Entry Time | Exit Time | Signature |
|---|---|---|---|---|---|---|
| 1 | Harsh Bandulka | 52403 | BBA III | 9.40 | | |
| 2 | Mayank | 52433 | BBA 3 | 9.41 | | Mayank |
| 3 | Anmol | 52369 | BBA 3 | 9.41 | | Anmol |
| 4 | Bravin | 53641 | BBA-3 | 9.41 | | |
| 5 | Anikat | 52832 | BBA-3 | 9.41 | | |
| 6 | Suryakant | 51234 | BBA-3 | 9.41 | | |
| 7 | Koushki Vishnai | 45176 | B.Arch | 10:20 | | |
| 8 | Santhak | 53332 | MBA | 11:30 | | |
| 9 | Mudit | 68 | MBA | 11:30 | | |
| 10 | Rahul Patel | 52825 | MBA | 12:10 | | |
| 11 | Khushi Susana | 45299 | B.arch | 1:00 | | |
| 12 | Alka Raikwar | " | " | 1:03 | | |
| 13 | Hrishitaa Gupta | | " | " | | |
| 14 | Rohan | 5222 | " | | | |
| 15 | Mansi | 50259 | B.arch | 2:38 | | |
| 16 | Swapnil | 46154 | B.arch | 2:45 | | Swapnil |
| 17 | Abhishek Singh | 52803 | MBA | 10:30 | | Abhishek |
| 18 | Alisha Chauhan | 52359 | BBA | | | |
| 19 | Mayank | 52433 | BBA | | | Mayank |
| 20 | ANAN | 52130 | MBA | 11:50 | | |
| 21 | ANUSHA | 52839 | MBA | 11:50 | | |
| 22 | VIKRAM SINGH | 53409 | MBA | 12:00 | | |
| 23 | Pratikshal | 44812 | B.Arch | 2:00 | | |
| | 26/10/21 | | | | | |
| 1 | Abhishek Singh | 52803 | MBA | 9:50 | | Abhishek |
| 2 | Ajay Thal | 5 | | | | |
| 3 | Rahul Sahu | 53108 | | | | |
| 4 | Anirudh | 52890 | " | 10:00 | | |
| 5 | Rahul Patel | 52825 | " | 11:50 | | |
| 6 | Kriti | | B.Arch | 1:30 | | |
| 7 | Swapnil | | " | 2:30 | | |
| 8 | Rahul | 52825 | " | 2:36 | | |

# IPS ACADEMY, INDORE
## VISITOR'S REGISTER

Name of the Library: ..... Date 27/10/21

| S. No. | Name of the User | Computer Code | Department Branch | Entry Time | Exit Time | Signature |
|---|---|---|---|---|---|---|
| 1 | Rahul | 52823 | MBA | 9:30 | | |
| 2 | Ishak | " | " | " | | |
| 3 | Sneha Bathan | 53207 | MBA | 12:00 | | Bathan |
| 4 | Harsh Agrawal | | Arch. | 1:30 | | |
| 5 | Khushi | | Arch. | " | | |
| 6 | Prajal Rathi | | BBA | 2:30 | " | Prajal |
| 7 | Yash Sharma | | " | 2:30 | " | |
| 8 | Rishabh Patidar | | " | " | 3:50 | |
| 9 | Alka | | B.Arch | 3:10 | | |
| 10 | Hrishitaa | | " | " | | |
| 11 | Akshata | | " | " | | |
| 12 | Mayank | | " | " | | MK |
| 13 | Gobbo | | " | " | | " |
| 14 | Chitu | | " | " | | " |
| 15 | Abhishek | | MBA | 4:20 | | |
| | Sampan | | " | " | | |
| | 28/10/21 | | | | | |
| 1 | Abhishek Patel | | BBA | 12:00 | | |
| 2 | Mumukshu Panchal | | B.Arch | 12:15 | | Panchal |
| 3 | Yash Sahu | | B.Arch | 12:15 | | Yash |
| 4 | Harsh Vyas | | B.Arch | 12:15 | | |
| 5 | Dipanshu Makhijani | | BBA | 2:30 | | |
| 6 | Rahul Patel | | MBA | 2:30 | 4:40 | |
| 7 | Deeksha | | MBA | 2:30 | | |
| 8 | Sanskriti | | MBA | 10:20 | | |
| 9 | Dhruv | | MBA | 10:20 | | |
| 10 | Bhanupriya | | | 10:30 | | |
| 11 | Bharat | | MBA | 10:35 | | |

IQAC
IPS Academy
Institute of Business Management & Research, Indore

# IPS ACADEMY, INDORE
## VISITOR'S REGISTER

Name of the Library: _____ Date 23/oct/21

| S. No. | Name of the User | Computer Code | Department Branch | Entry Time | Exit Time | Signature |
|---|---|---|---|---|---|---|
| 1 | Harsh Bandukar | 52403 | BBA III | 9.40 | | |
| 2 | Mayank | 52433 | BBA 3 | 9.41 | | Mayank |
| 3. | Anmol | 52369 | BBA 3. | 9.41 | | Anmol |
| 4. | Pravin | 53641 | BBA-3 | 9.41. | | |
| 5. | Anikat | 52832 | BBA-3 | 9.41 | | |
| 6. | Suryakant | 51234 | BBA-3 | 9.41. | | |
| 7 | Kaushki Vishnai | 45176 | B. Arch | 10:20 | | |
| 8 | Sarthak | 53332 | MBA | 11:30 | | |
| 9 | Mudit | 68 | MBA | 11:30 | | |
| 10 | Rahul Patel | 52825 | MBA | 12:10 | | |
| 11 | Khushi Susana | 45299 | B. arch | 1:00 | | |
| 12 | Alka Raikwar | " | " | 1:03 | | |
| 13 | Hrishitaa Gupta | | " | " | | |
| 14 | Rohan | 5222 | " | | | |
| 15 | Mansi | 50259 | B arch | 2:39 | | |
| 16 | Swapnil | 46154 | B. arch | 2:45 | | Swapnil |
| 17 | Abhishek Singh | 52853 | MBA | 10:50 | | Abhishek |
| 18 | Alisha Chauhan | 52359 | BBA | | | |
| 19 | Mayank | 52433 | BBA. | | | Mayank |
| 20 | ANAN | 52130 | MBA | 11:50 | | |
| 21 | ANUSHA | 52839 | MBA | 11:50 | | |
| 22 | VIKRAM SINGH | 53409 | MBA | 12:00 | | |
| 23 | Pratikshal | 44812 | B.Arch | 2:00 | | |
| | 26/10/21 | | | | | |
| 1 | Abhishek Singh | 52853 | MBA | 9:50 | | Abhishek |
| 2 | Ajay Thal | 5 | | | | |
| 3 | Rahul Sahu | 59108 | | | | |
| 4 | Aniruddh | 52890 | " | 10:00 | | |
| 5 | Rahul Patel | 52825 | " | 11:50 | | |
| 6 | Kriti | | B. Arch | 1:30 | | |
| 7 | Swapnil | | " | 2:30 | | |
| 8 | Rahul | 52825 | " | 2:26 | | |

# IPS ACADEMY, INDORE
## VISITOR'S REGISTER

Name of the Library: _____ Date 27/10/21

| S. No. | Name of the User | Computer Code | Department Branch | Entry Time | Exit Time | Signature |
|---|---|---|---|---|---|---|
| 1 | Rahul | 52823 | MBA | 9:30 | | |
| 2 | Ishaq | " | " | " | | |
| 3 | Sneha Bathan | 53207 | MBA | 12:00 | | Bathan |
| 4 | Harsh Agrawal | | Arch. | 1:30. | | |
| 5 | Khushi | | Arch. | " | | |
| 6 | Prajal Rathi | | BBA | 2:30 | " | Prajal |
| 7 | Yash Sharma | | " | 2:30 | " | |
| 8 | Rishabh Patidar | | " | " | 3:50 | |
| 9 | Alka | | B. Arch | 3:10 | | |
| 10 | Hrishitaa | | " | " | | |
| 11 | Akshata | | " | " | | |
| 12 | Mayank | | " | " | | MK |
| 13 | Golu | | " | " | | " |
| 14 | Chitu | | " | " | | " |
| 15 | Abhishek | | MBA | 4:20 | | |
| | Sampan | | " | " | | |
| | 28/10/21 | | | | | |
| 1. | Abhishek Patel | | BBA | 12:00 | | |
| 2 | Mumukshu Panchal | | B. Arch | 12:15 | | |
| 3 | Yash Sahu | | B. Arch | 12:15 | | Yash |
| 4 | Harsh Vyas | | B. Arch | 12:15 | | |
| 5 | Dipanshu Makhijani | | BBA | 2:30 | | |
| 6 | Rahul Patel | | MBA | 2:30 | 4:40 | |
| 7 | Deeksha | | MBA | 2:30 | | |
| 8 | Sanskriti | | MBA | 10:20 | | |
| 9 | Dhruv | | MBA | 10:20 | | |
| 10 | Bhanupriya | | MBA | 10:20 | | |
| 11 | Bharat | | MBA | 10:35 | | |
| | | | | | | |
| | | | | | | |
| | | | | | | |
| | | | | | | |
| | | | | | | |
| | | | | | | |
| | | | | | | |

IPS Academy, IBMR, Rajendra Nagar, Indore

IQAC
IPS Academy
Institute of Business Management & Research, Indore

| visitor's Record 2015-16 To - 2020-21 | | | | Library Usage Per Day | | |
|---|---|---|---|---|---|---|
| Year | Faculties | Students | Total | Library Working Days | Faculties Per Day | Students Per Day |
| 2020-21 | 1564 | 98649 | 100213 | 268 | 6.791044 | 368.0932 |

**IQAC**
IPS Academy
Institute of Business Management
& Research, Indore

IPS Academy, IBMR • Rajendra Nagar, Indore - 452012 •

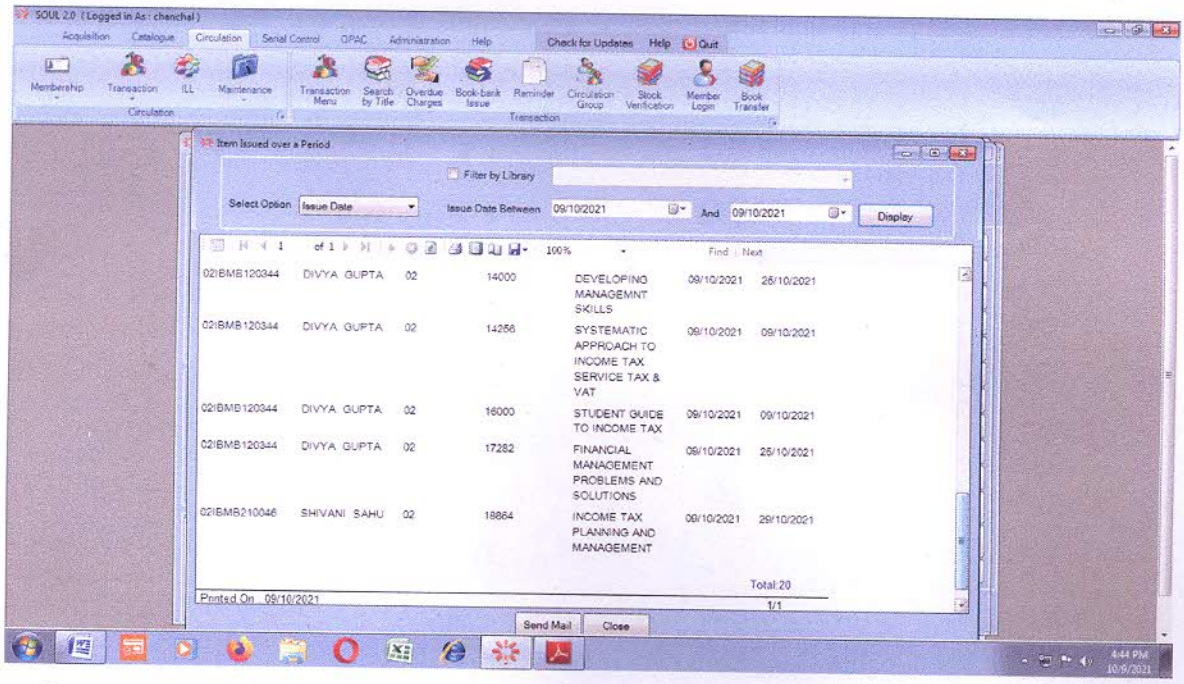


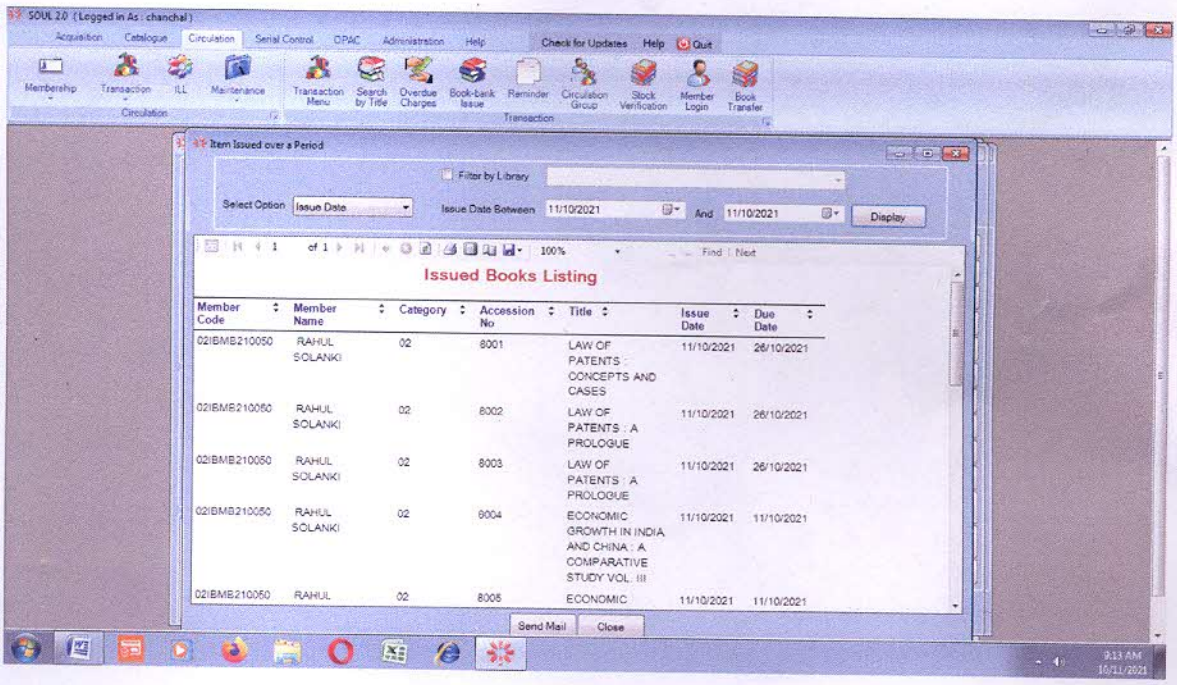


Director
IPE Academy
Institute of Business Management & Research
Rajendra Nagar, Indore - 452012 (MP)

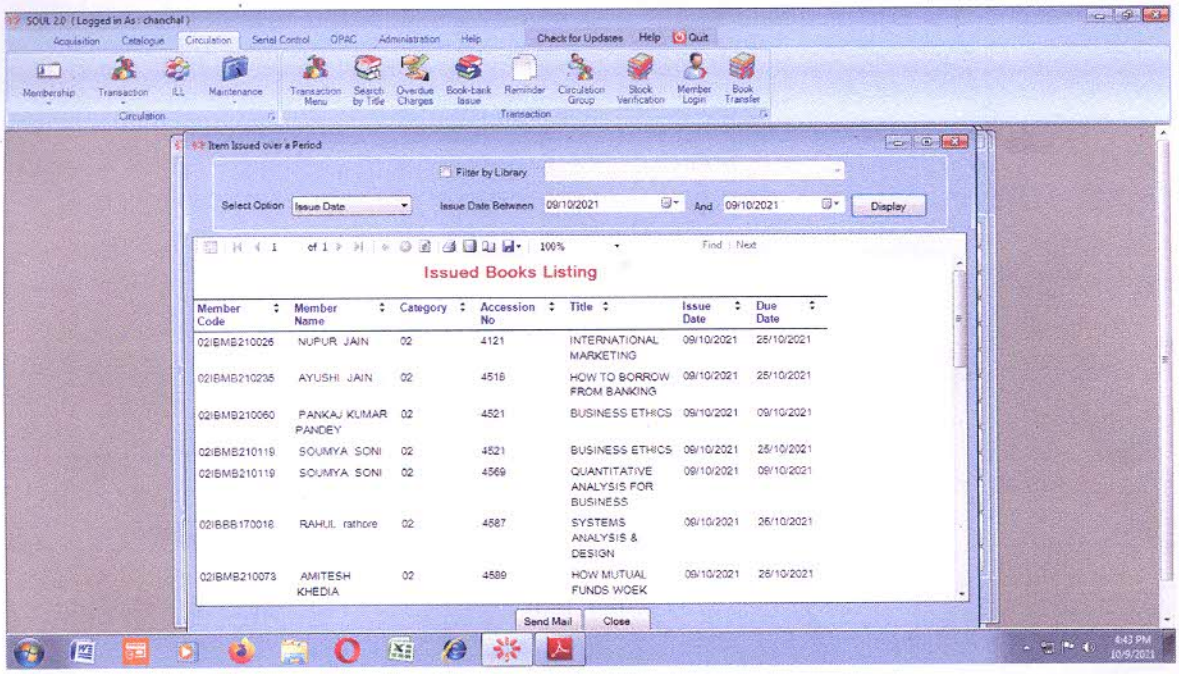


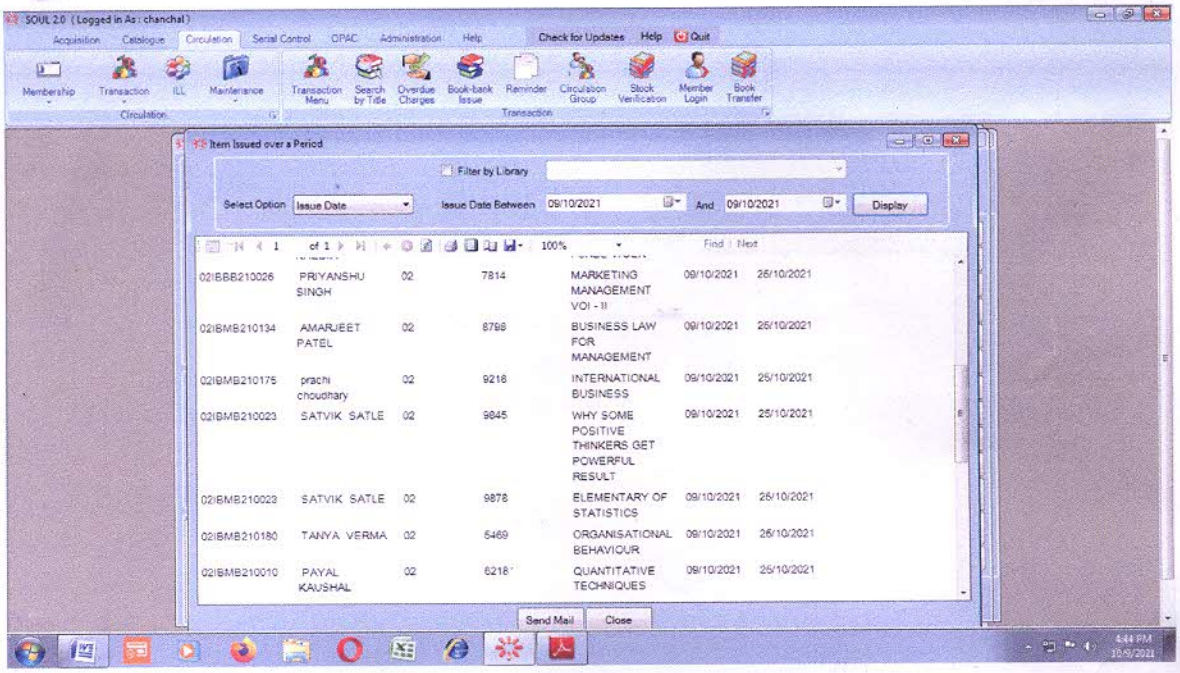


Director
IPS Academy
Institute of Business Management & Research
Rajendra Nagar, Indore - 452012 (MP)

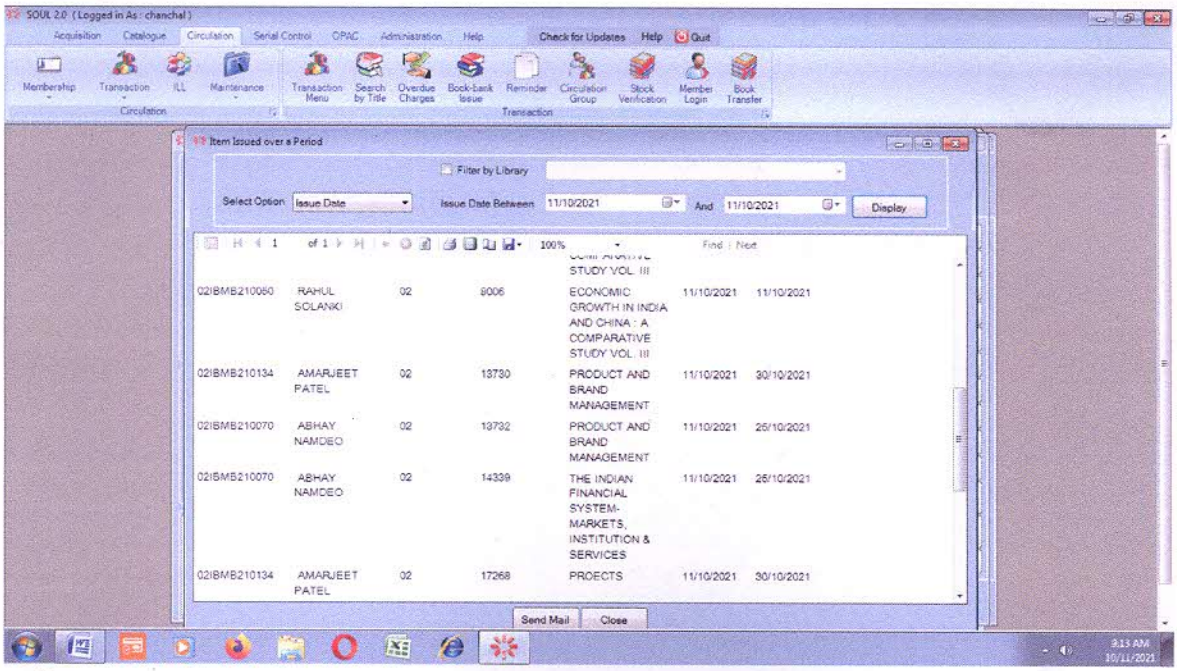

Director
IPS Academy
Institute of Business Management & Research
Rajendra Nagar, Indore - 452012 (MP)

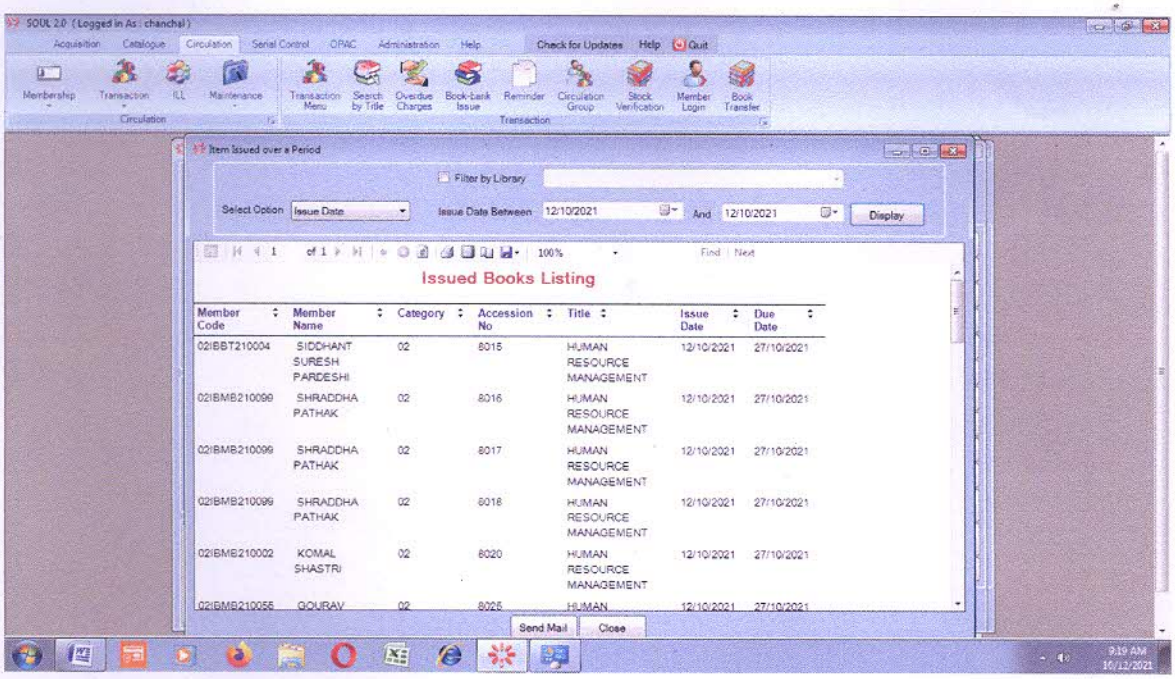
SOUL 2.0 ( Logged in As : chanchal )
Acquisition Catalogue Circulation Serial Control OPAC Administration Help
Check for Updates Help Quit
Membership Transaction ILL Maintenance
Circulation
Transaction Menu Search by Title Overdue Charges Book-bank Issue Reminder Circulation Group Stock Verification Member Login Book Transfer
Transaction
Item Issued over a Period
Filter by Library
Select Option Issue Date
Issue Date Between 12/10/2021 And 12/10/2021 Display
1 of 1 100% Find | Next
Issued Books Listing
Member Code | Member Name | Category | Accession No | Title | Issue Date | Due Date
02IBBT210004 SIDDHANT SURESH PARDESHI 02 8015 HUMAN RESOURCE MANAGEMENT 12/10/2021 27/10/2021
02IBMB210099 SHRADDHA PATHAK 02 8016 HUMAN RESOURCE MANAGEMENT 12/10/2021 27/10/2021
02IBMB210099 SHRADDHA PATHAK 02 8017 HUMAN RESOURCE MANAGEMENT 12/10/2021 27/10/2021
02IBMB210099 SHRADDHA PATHAK 02 8018 HUMAN RESOURCE MANAGEMENT 12/10/2021 27/10/2021
02IBMB210002 KOMAL SHASTRI 02 8020 HUMAN RESOURCE MANAGEMENT 12/10/2021 27/10/2021
02IBMB210055 GOURAV 02 8026 HUMAN 12/10/2021 27/10/2021
Send Mail Close
9:19 AM 10/12/2021

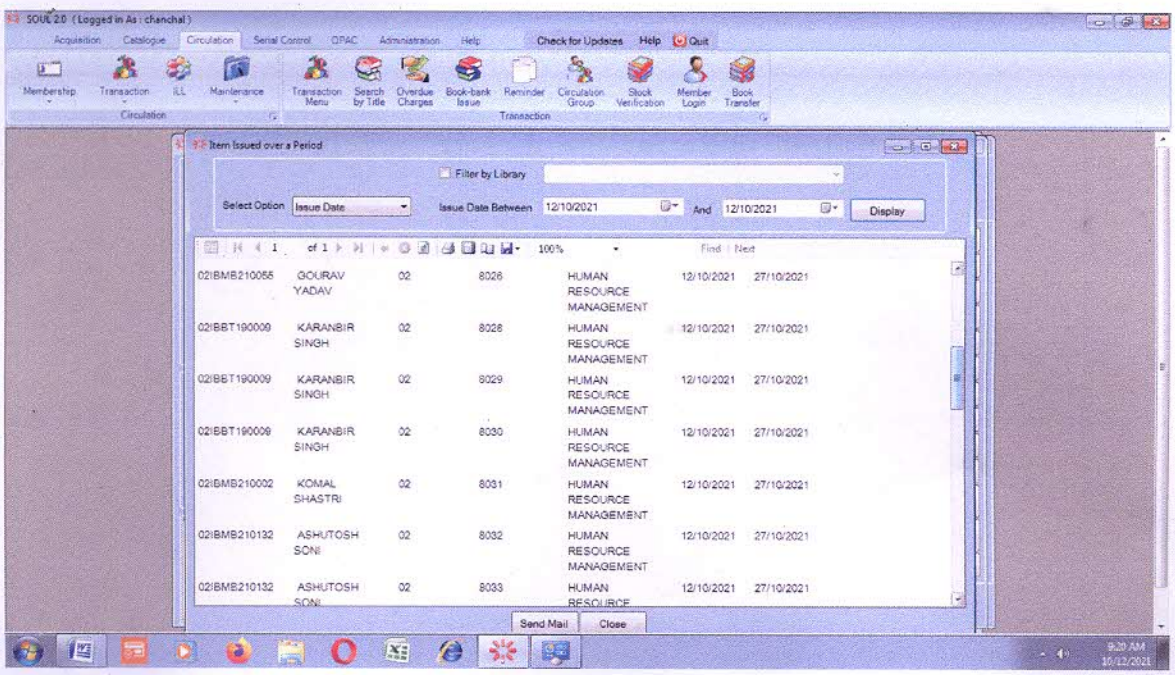
SOUL 2.0 ( Logged in As : chanchal )
Acquisition Catalogue Circulation Serial Control OPAC Administration Help
Check for Updates Help Quit
Membership Transaction ILL Maintenance
Circulation
Transaction Menu Search by Title Overdue Charges Book-bank Issue Reminder Circulation Group Stock Verification Member Login Book Transfer
Transaction
Item Issued over a Period
Filter by Library
Select Option Issue Date
Issue Date Between 12/10/2021 And 12/10/2021 Display
1 of 1 100% Find | Next
02IBMB210055 GOURAV YADAV 02 8026 HUMAN RESOURCE MANAGEMENT 12/10/2021 27/10/2021
02IBBT190009 KARANBIR SINGH 02 8028 HUMAN RESOURCE MANAGEMENT 12/10/2021 27/10/2021
02IBBT190009 KARANBIR SINGH 02 8029 HUMAN RESOURCE MANAGEMENT 12/10/2021 27/10/2021
02IBBT190009 KARANBIR SINGH 02 8030 HUMAN RESOURCE MANAGEMENT 12/10/2021 27/10/2021
02IBMB210002 KOMAL SHASTRI 02 8031 HUMAN RESOURCE MANAGEMENT 12/10/2021 27/10/2021
02IBMB210132 ASHUTOSH SONI 02 8032 HUMAN RESOURCE MANAGEMENT 12/10/2021 27/10/2021
02IBMB210132 ASHUTOSH SONI 02 8033 HUMAN RESOURCE
Send Mail Close
9:20 AM 10/12/2021

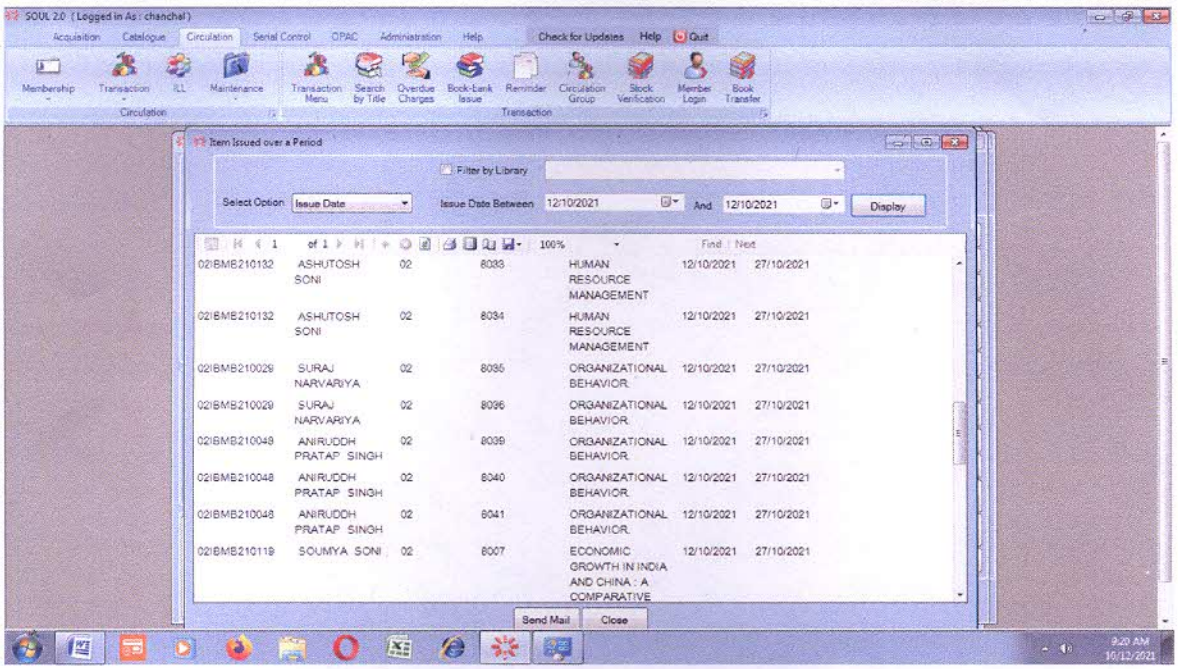

Director
IPS Academy
Institute of Business Management & Research
Rajendra Nagar, Indore - 452012 (MP)

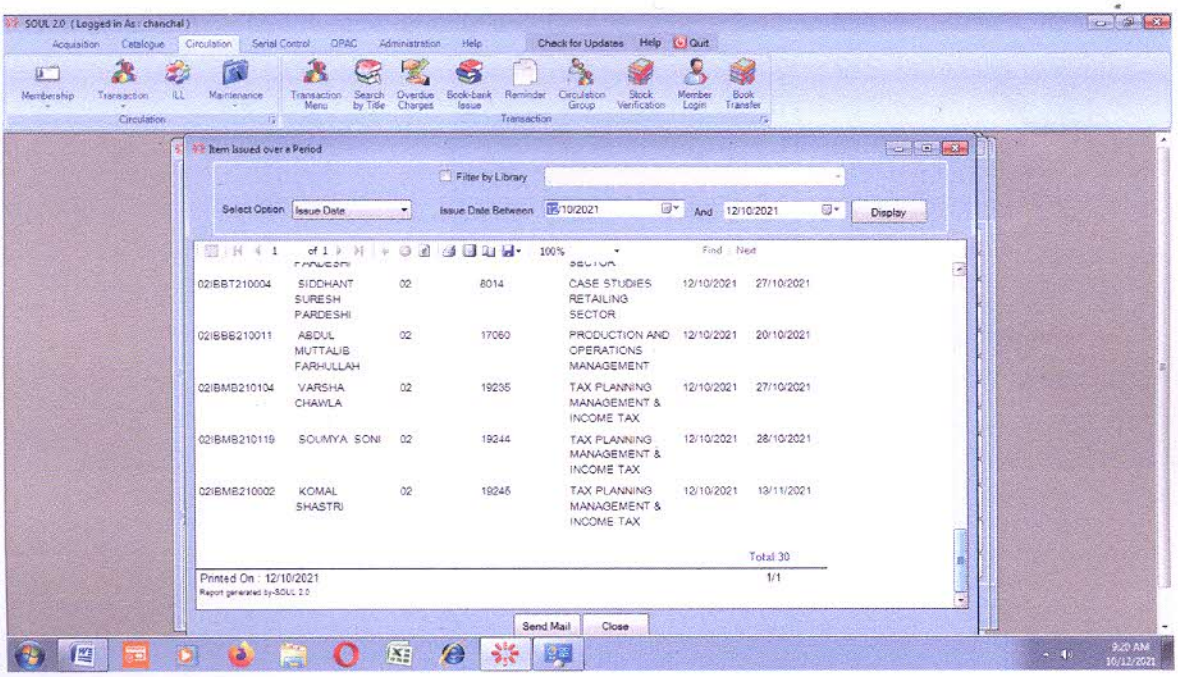


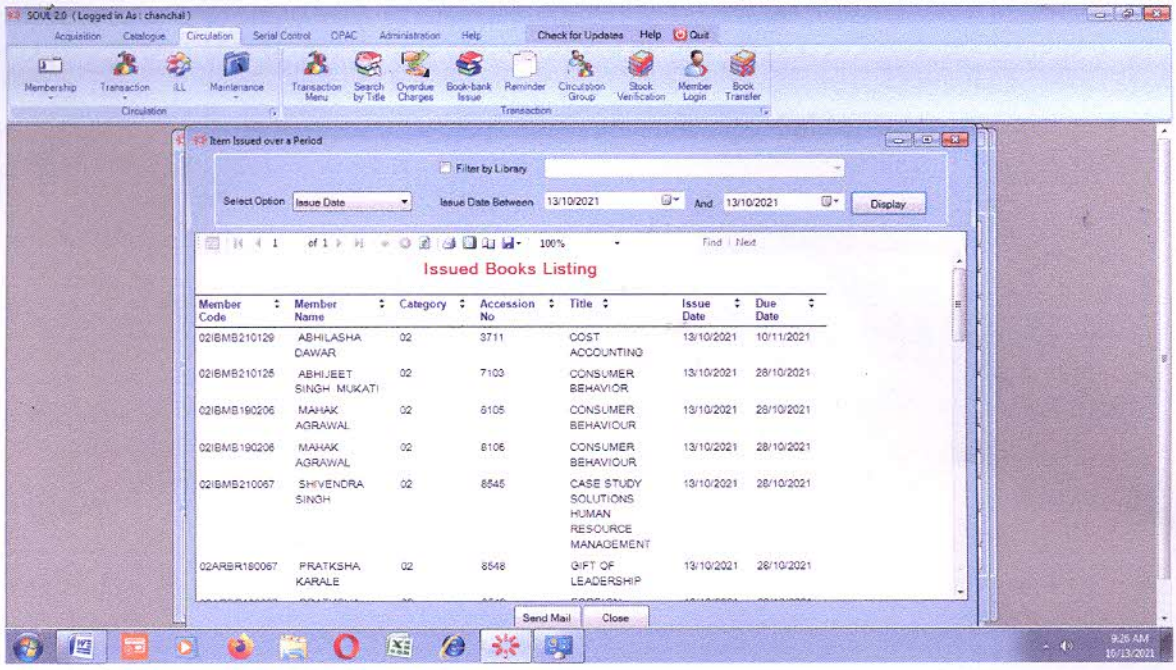


Director
IPS Academy
Institute of Business Management & Research
Rajendra Nagar, Indore - 452012 (MP)

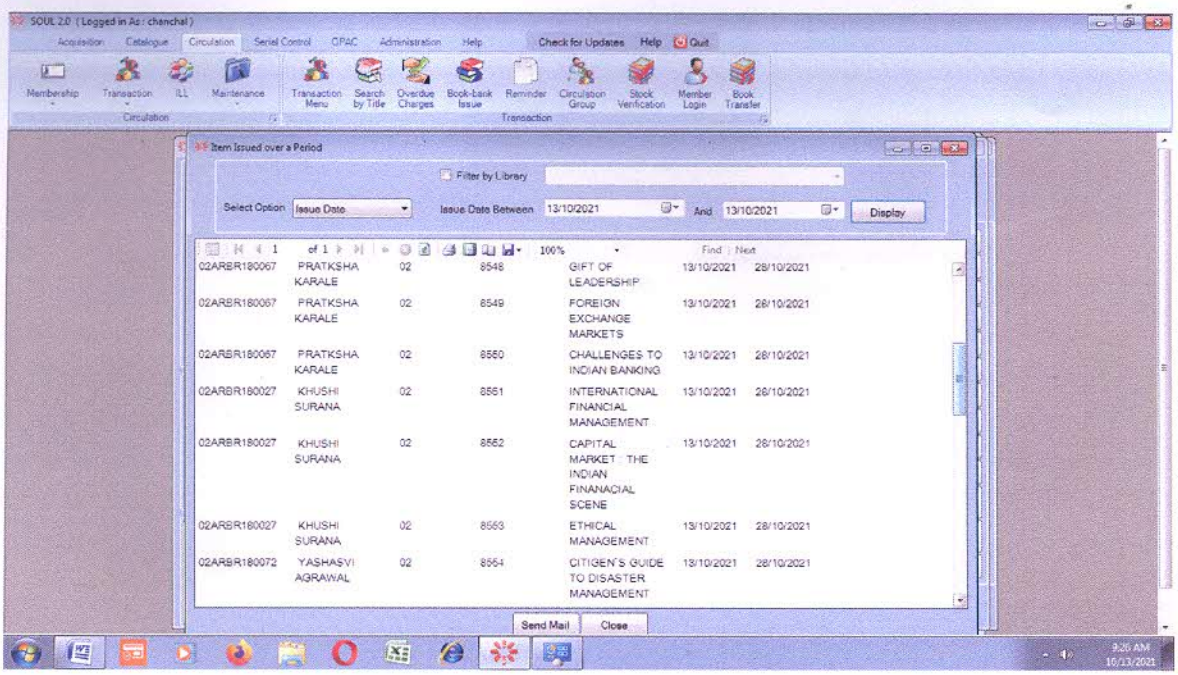


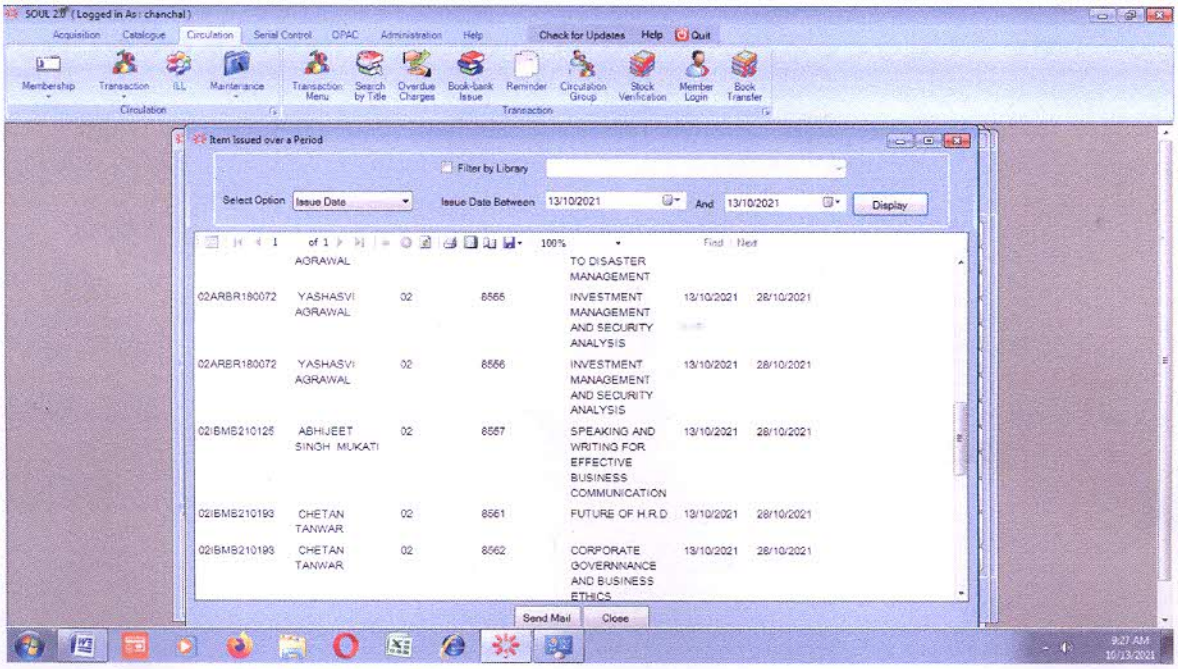


Director
IPS Academy
Institute of Business Management & Research
Rajendra Nagar, Indore - 452012 (MP)

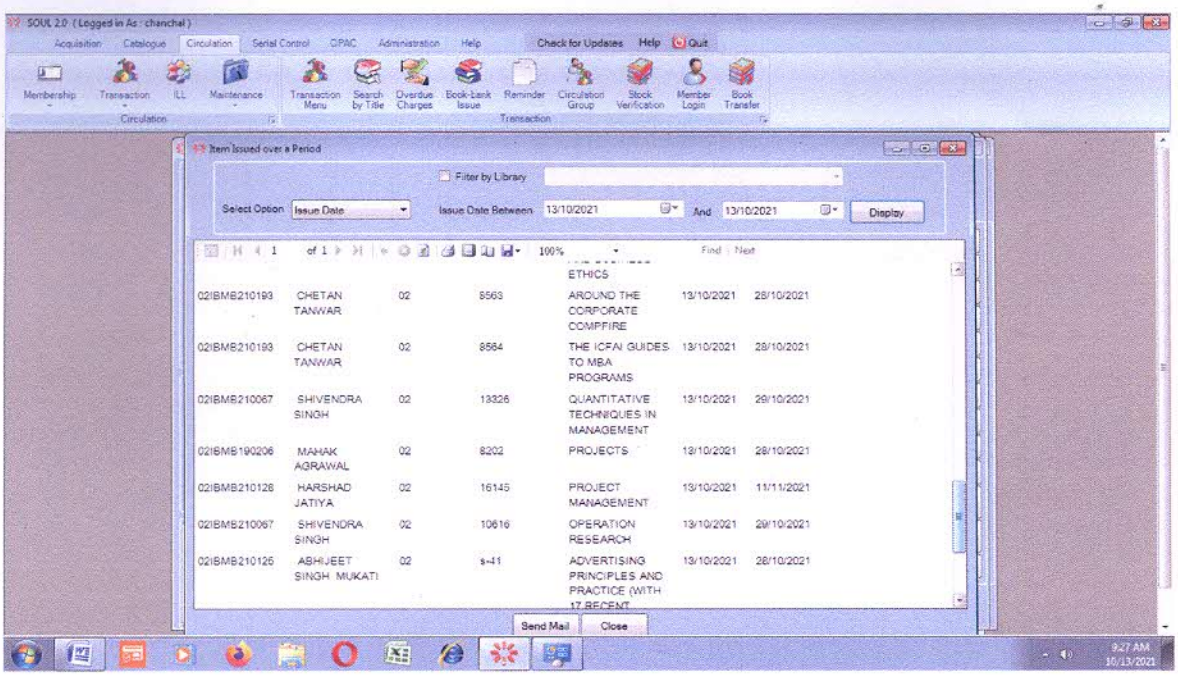


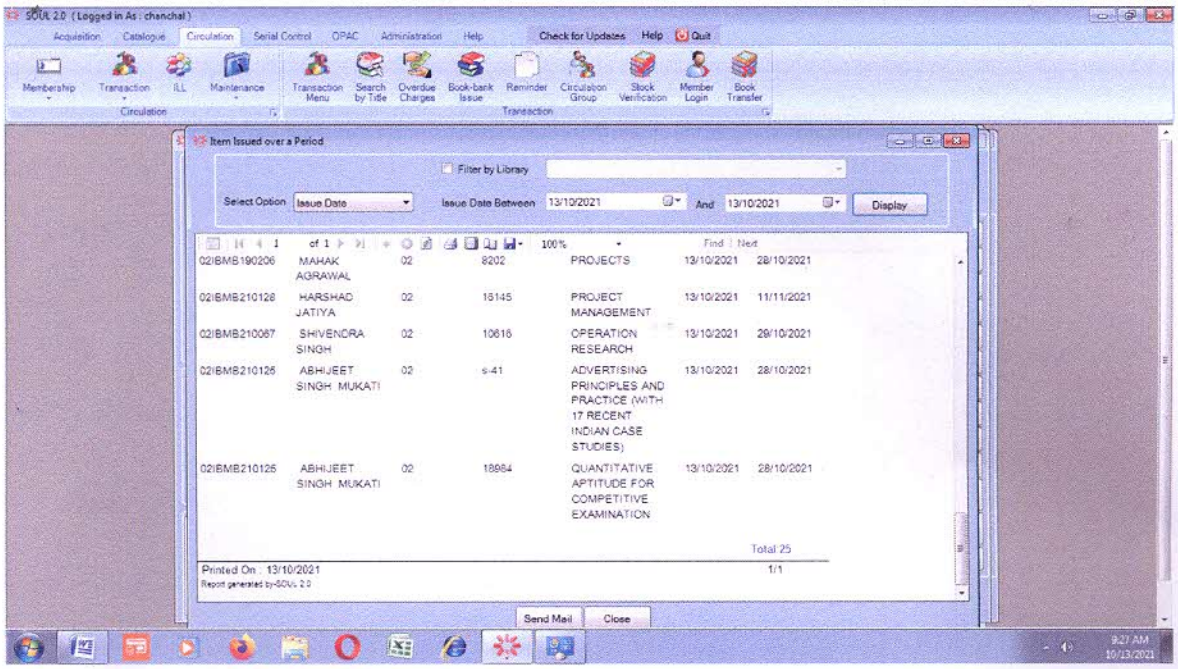


Director
IPS Academy
Institute of Business Management & Research
Rajendra Nagar, Indore - 452012 (MP)

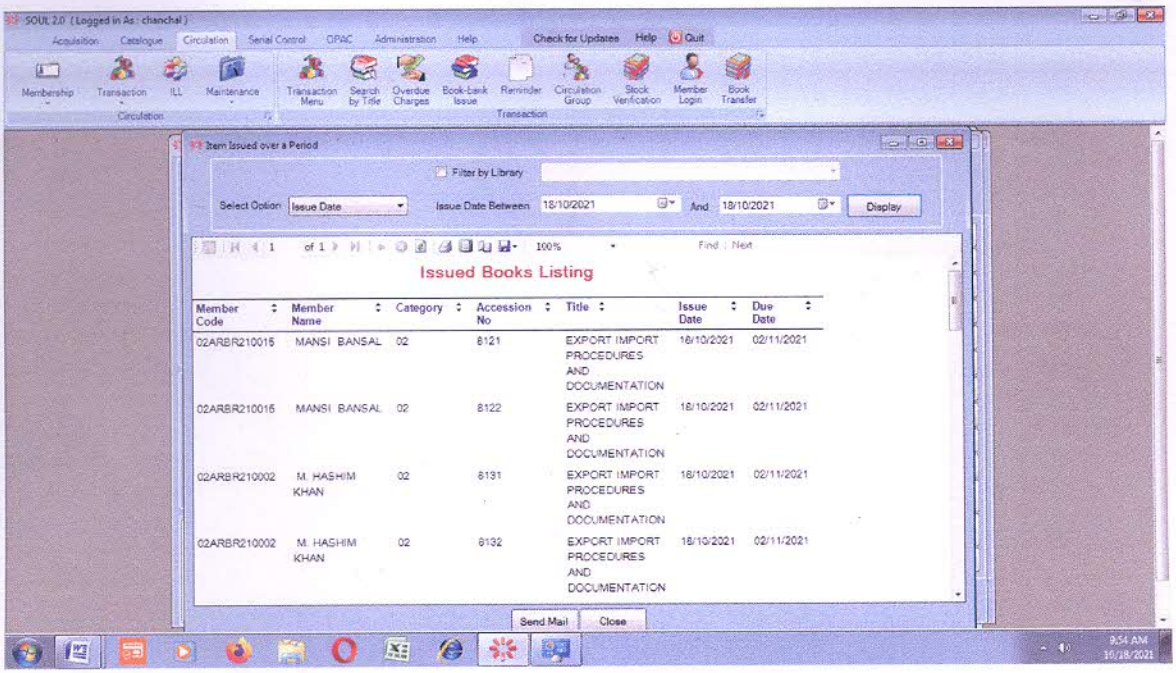

Director
IPS Academy
Institute of Business Management & Research
Rajendra Nagar, Indore - 452012 (MP)

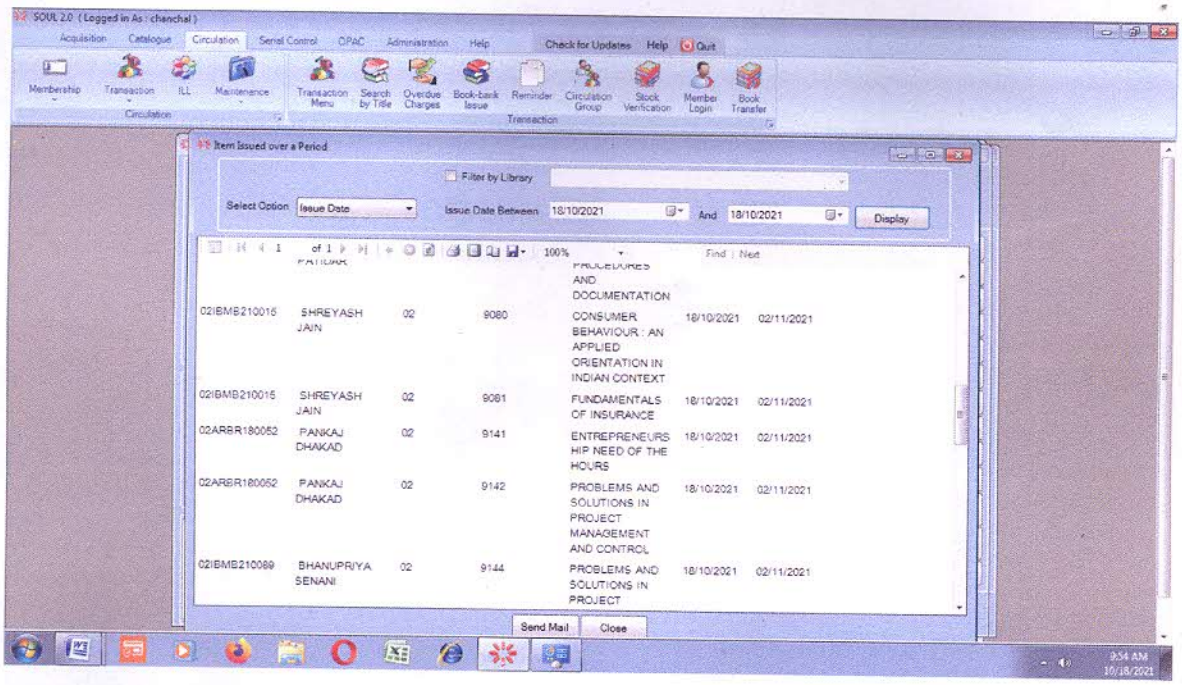


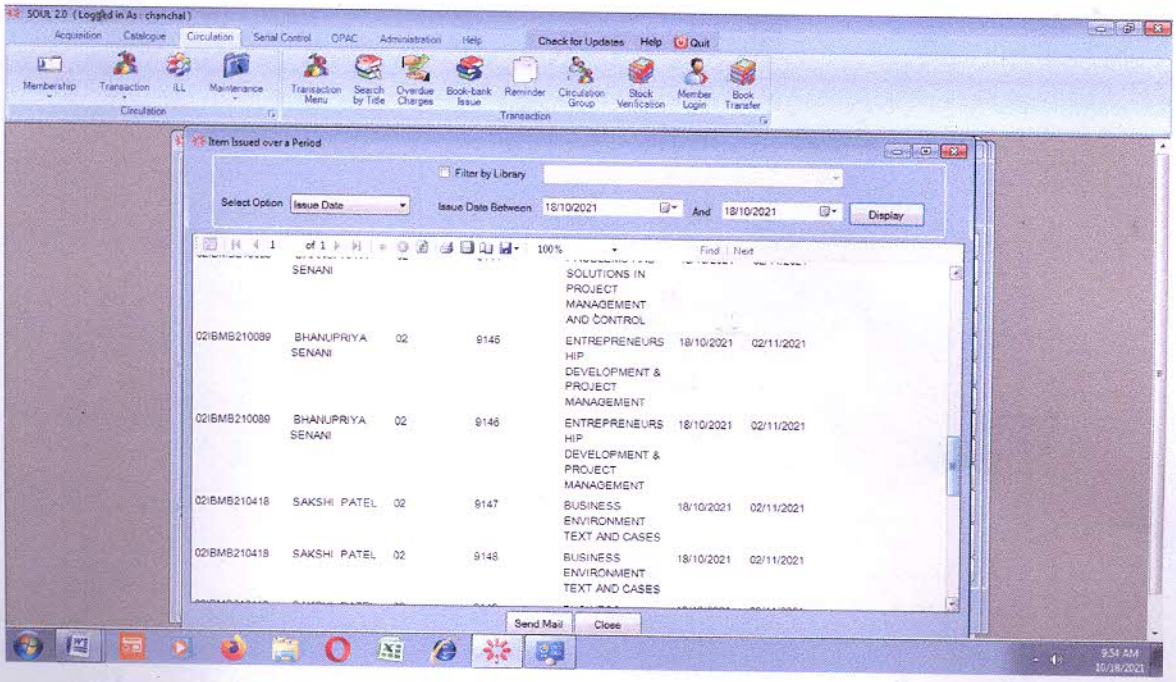


Director
IPS Academy
Institute of Business Management & Research
Rajendra Nagar, Indore - 452012 (MP)

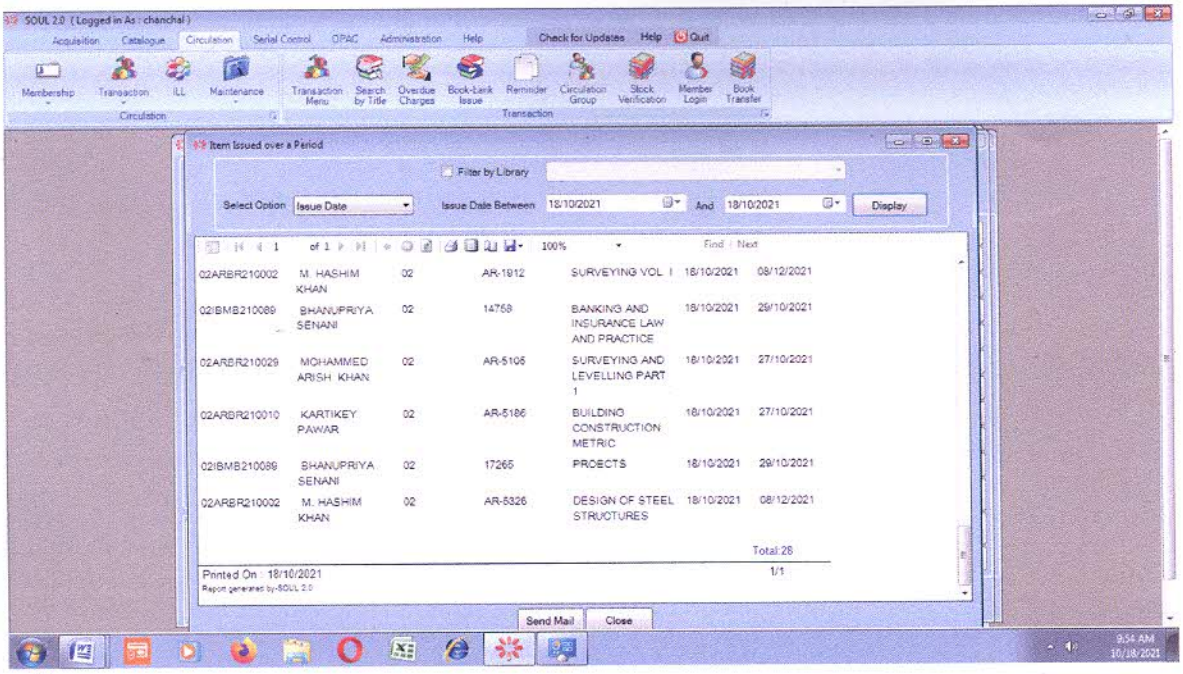


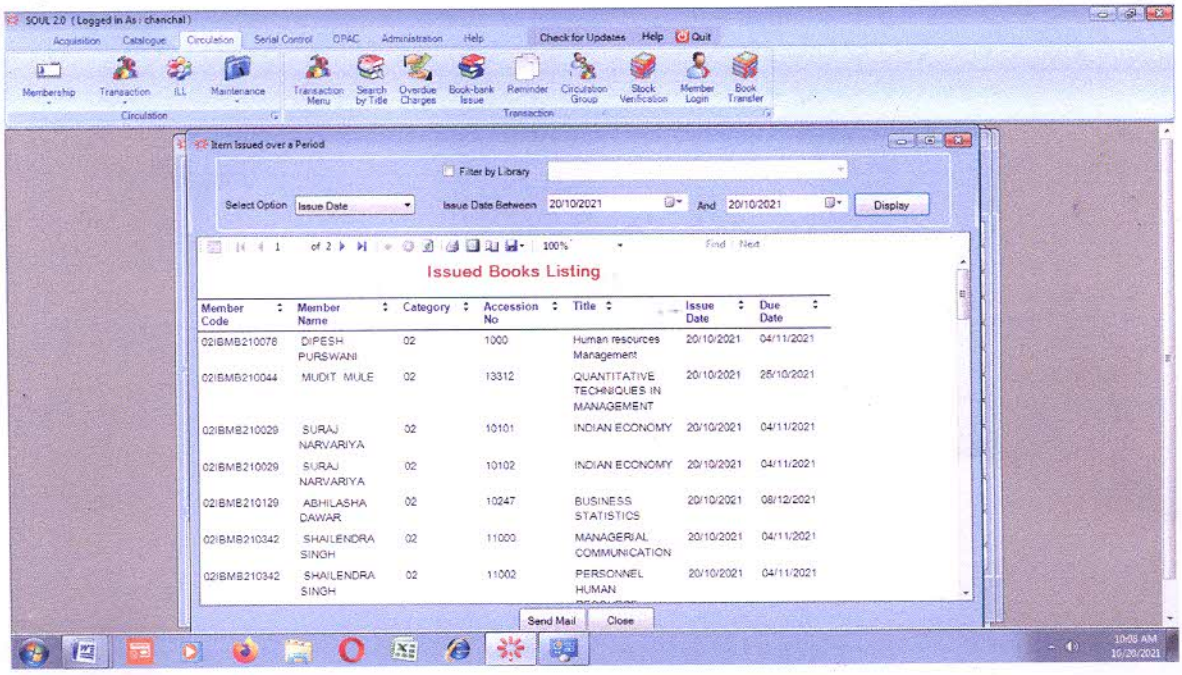


Director
IPS Academy
Institute of Business Management & Research
Rajendra Nagar, Indore - 452012 (MP)

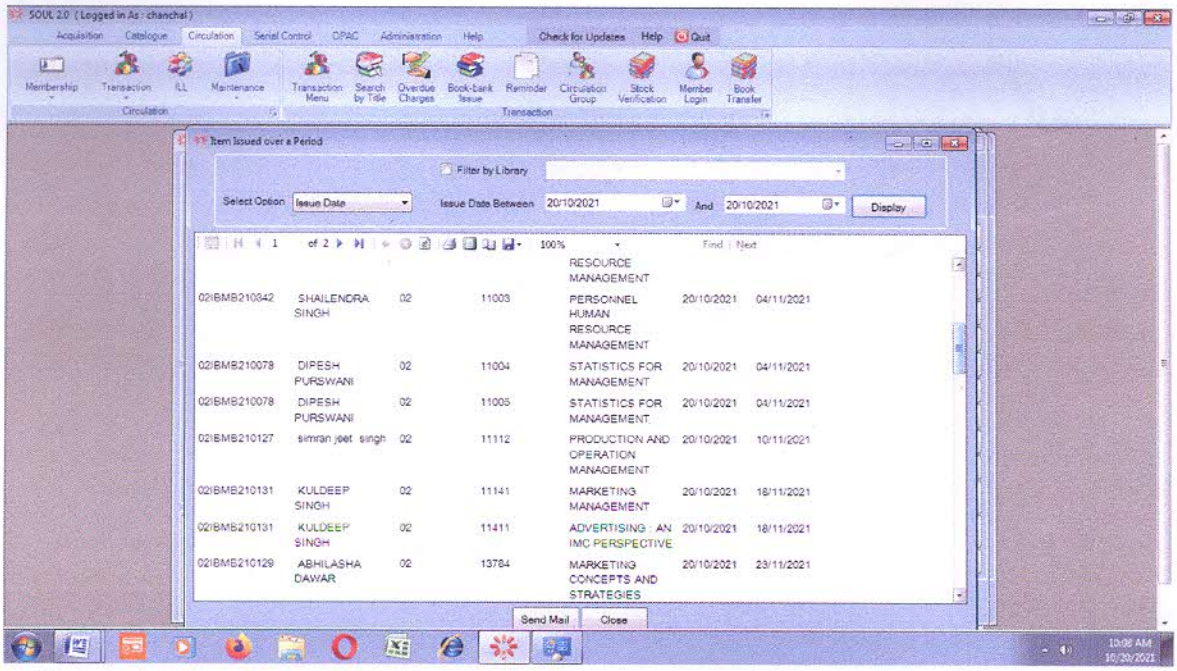


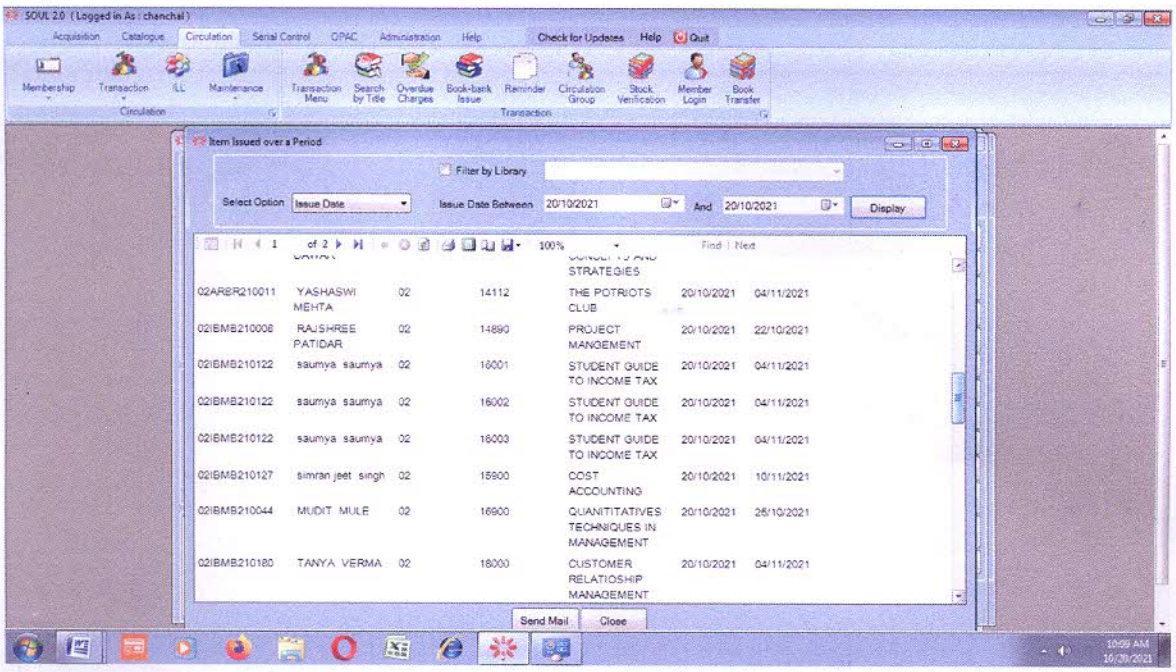


Director
IPS Academy
Institute of Business Management & Research
Rajendra Nagar, Indore - 452012 (MP)

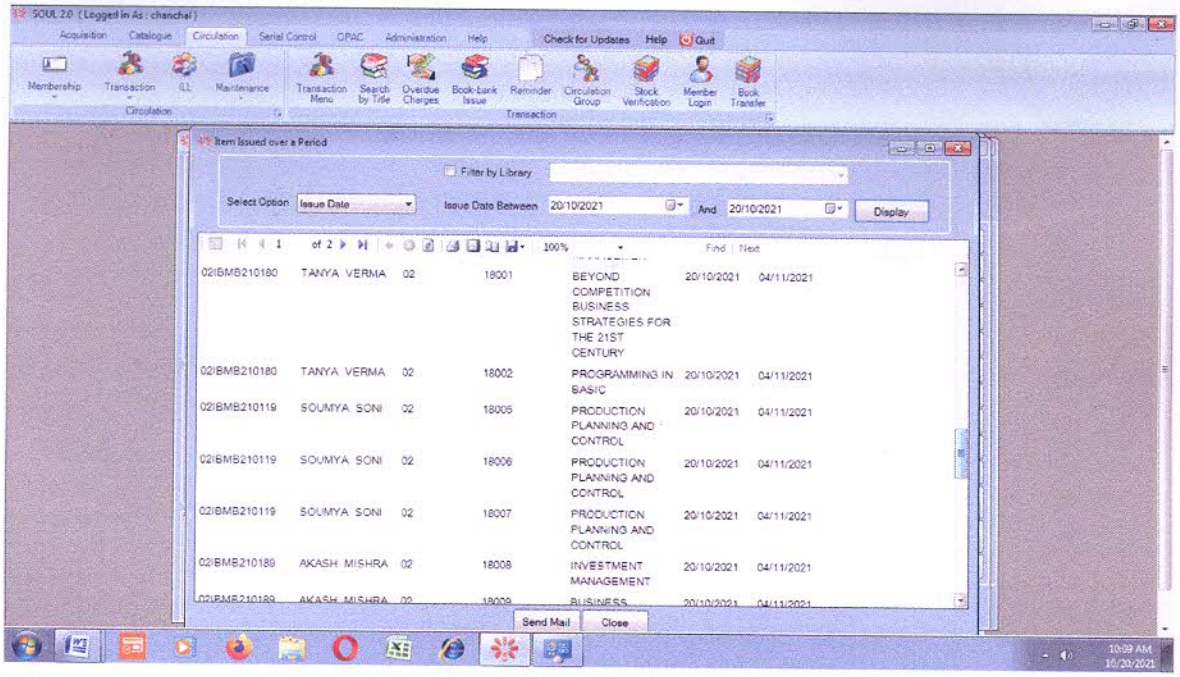


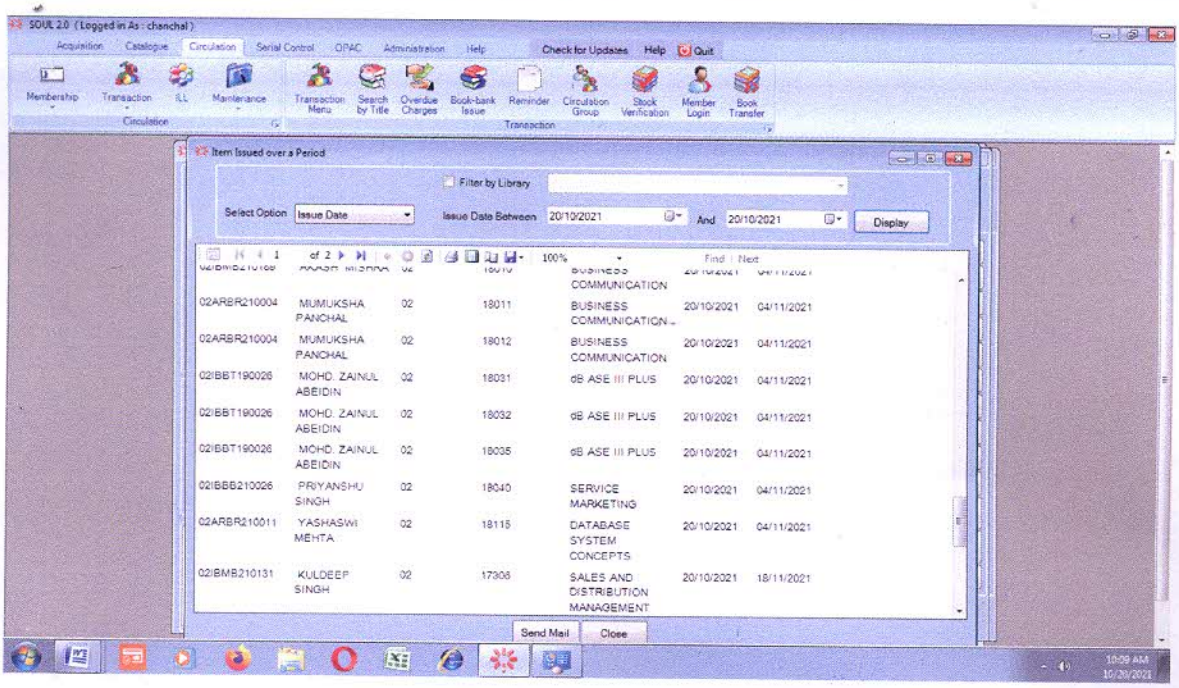


Director
IPS Academy
Institute of Business Management & Research
Rajendra Nagar, Indore - 452012 (MP)

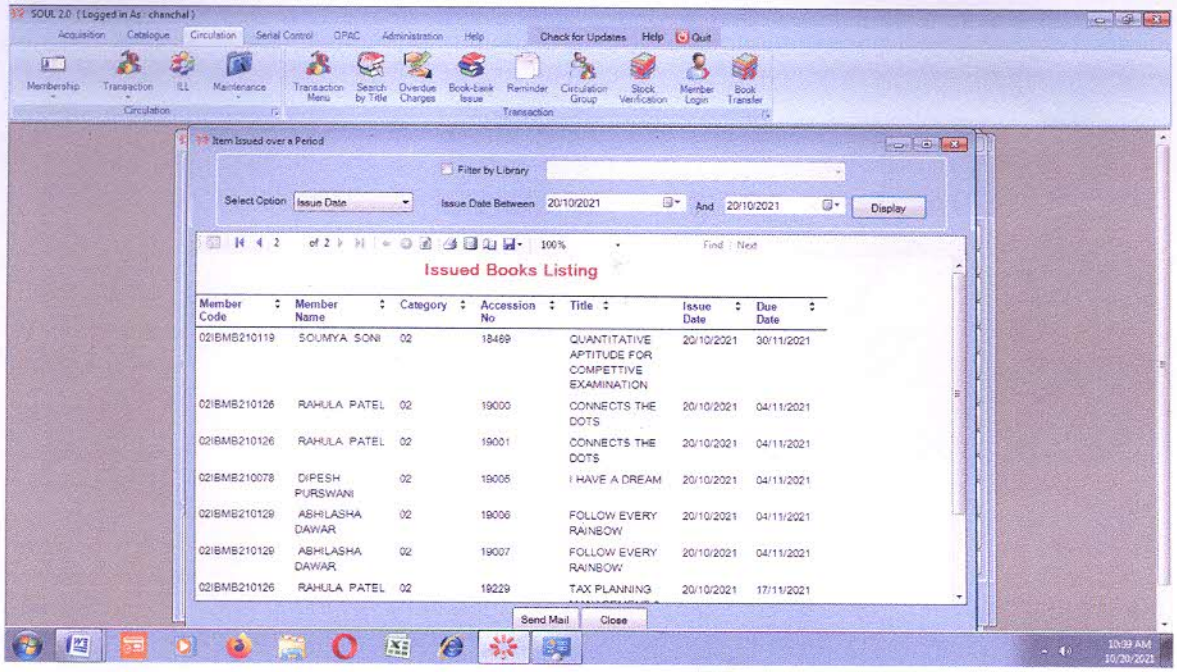


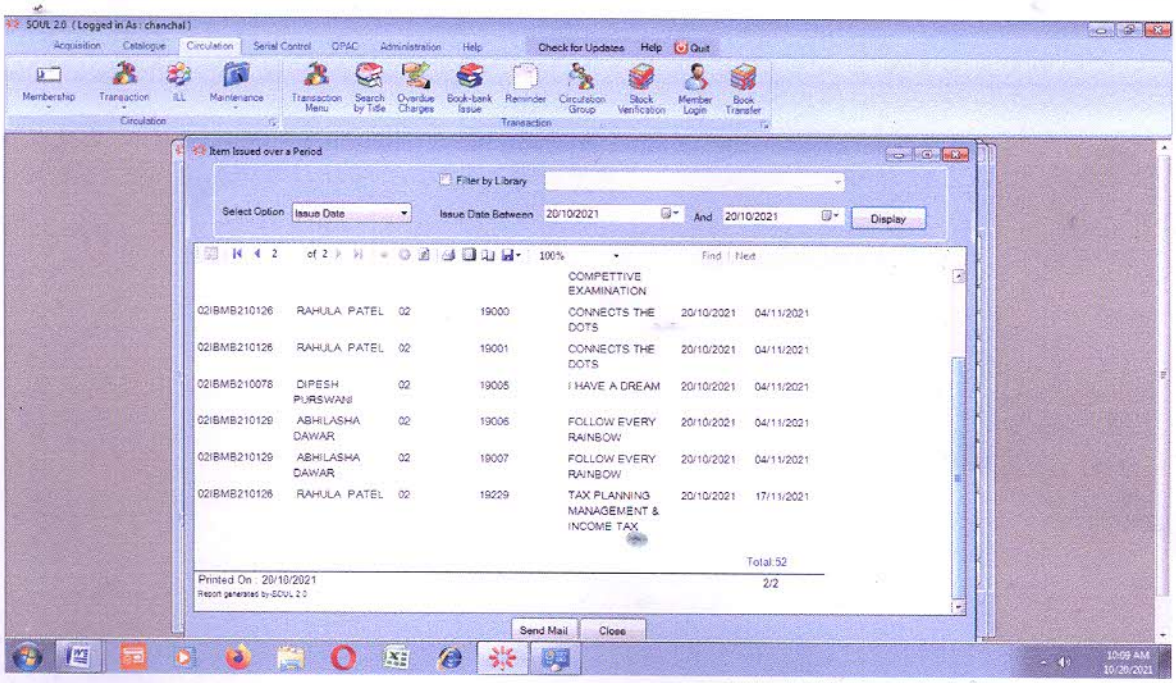


Director
IPS Academy
Institute of Business Management & Research
Rajendra Nagar, Indore - 452012 (MP)

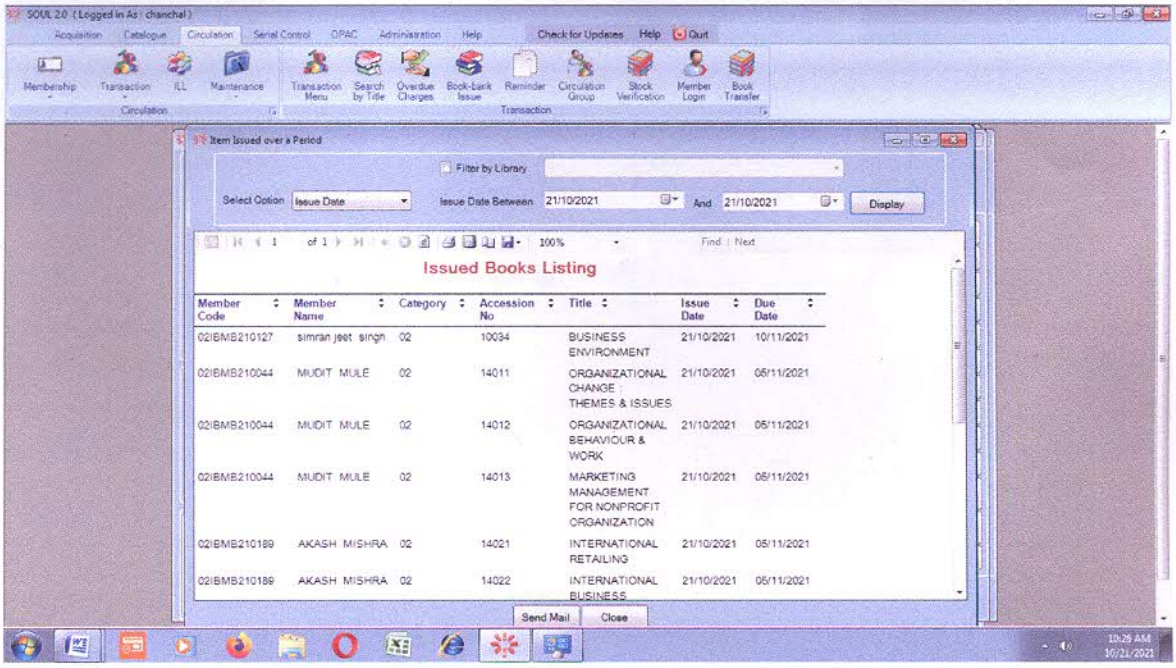


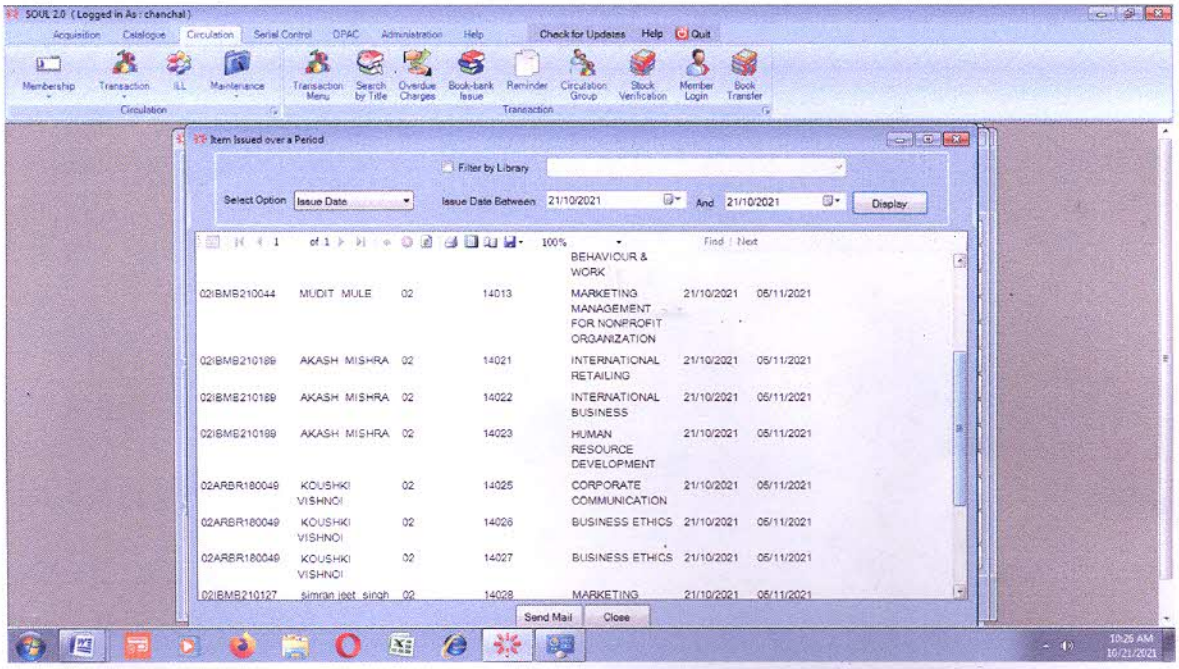


Director
IPS Academy
Institute of Business Management & Research
Rajendra Nagar, Indore - 452012 (MP)

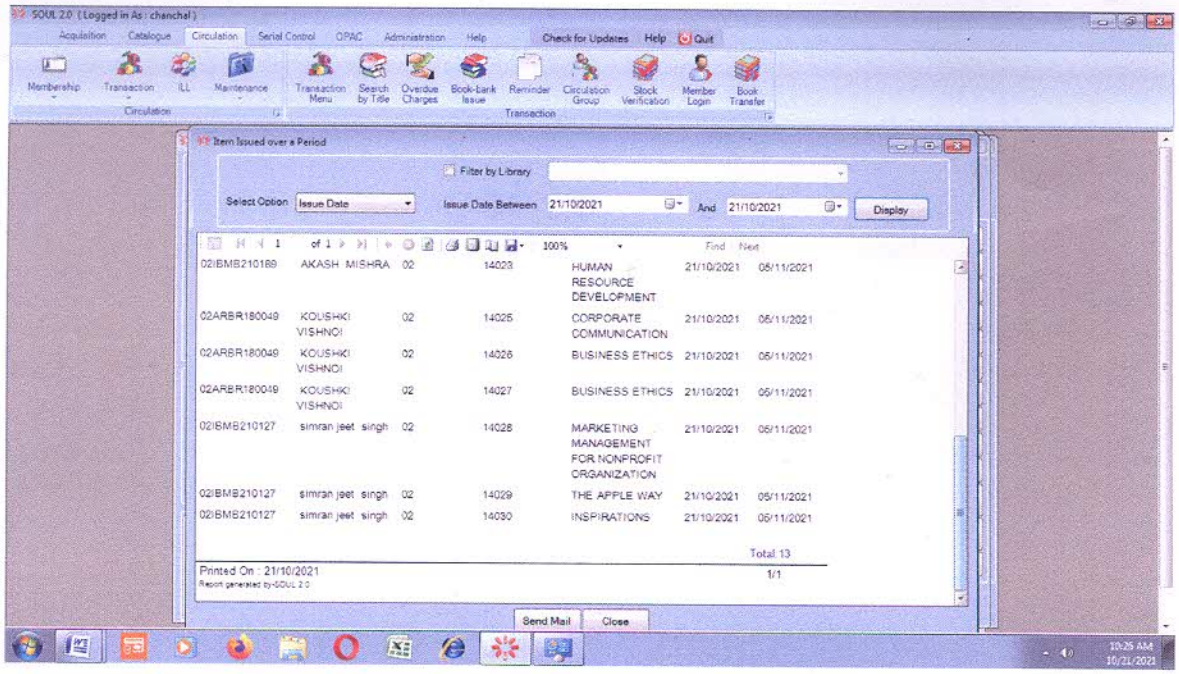


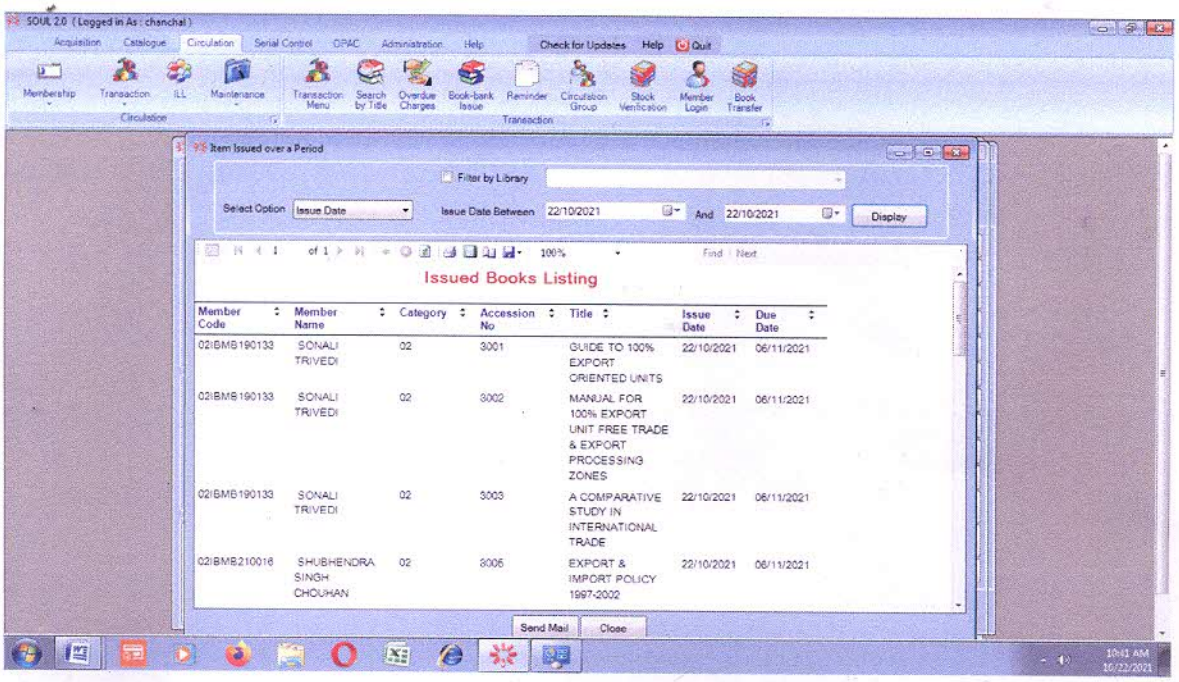


Director
IPS Academy
Institute of Business Management & Research
Rajendra Nagar, Indore - 452012 (MP)

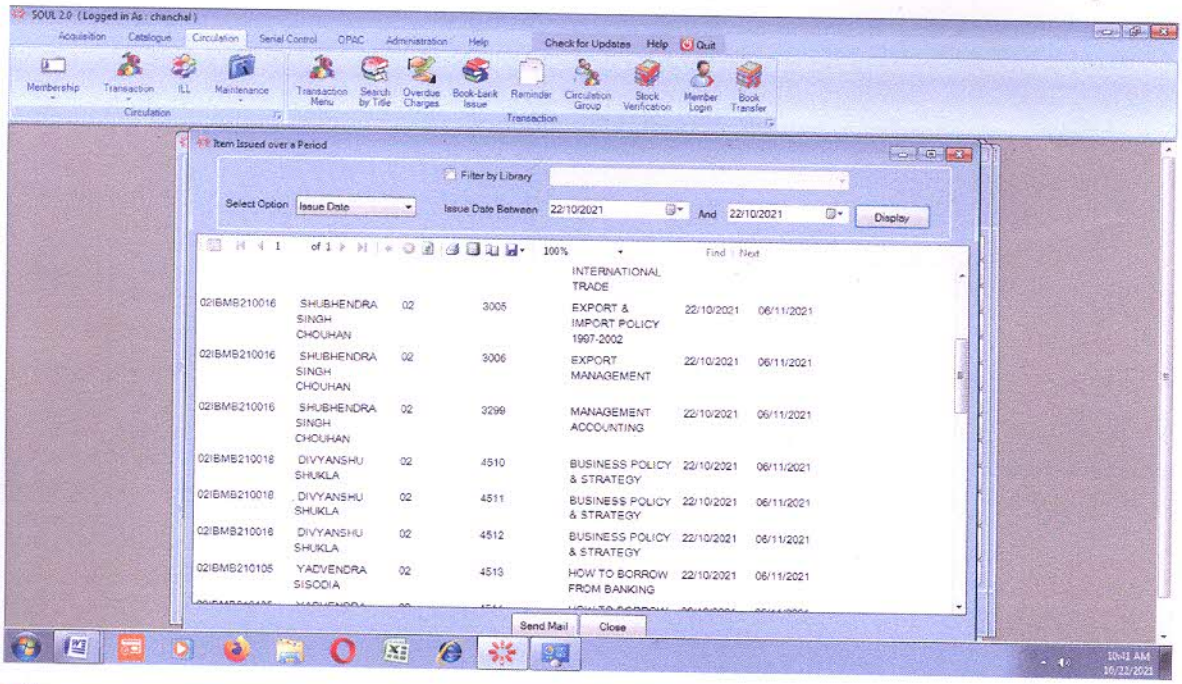


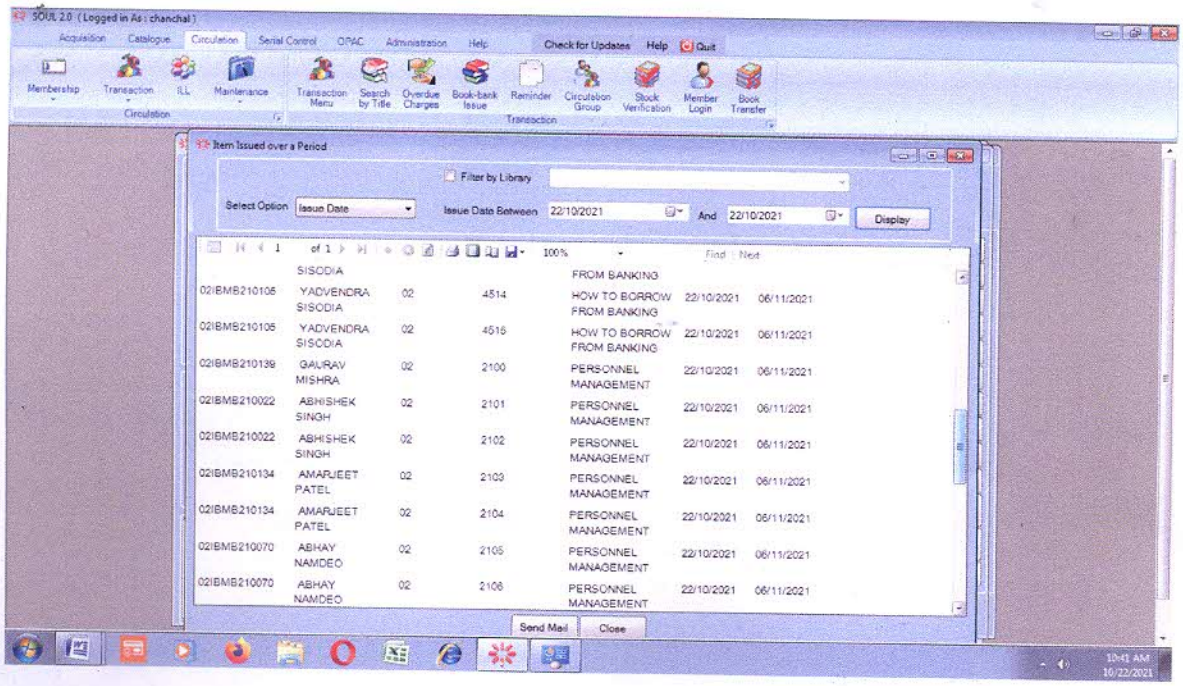


Director
IPS Academy
Institute of Business Management & Research
Rajendra Nagar, Indore - 452012 (MP)

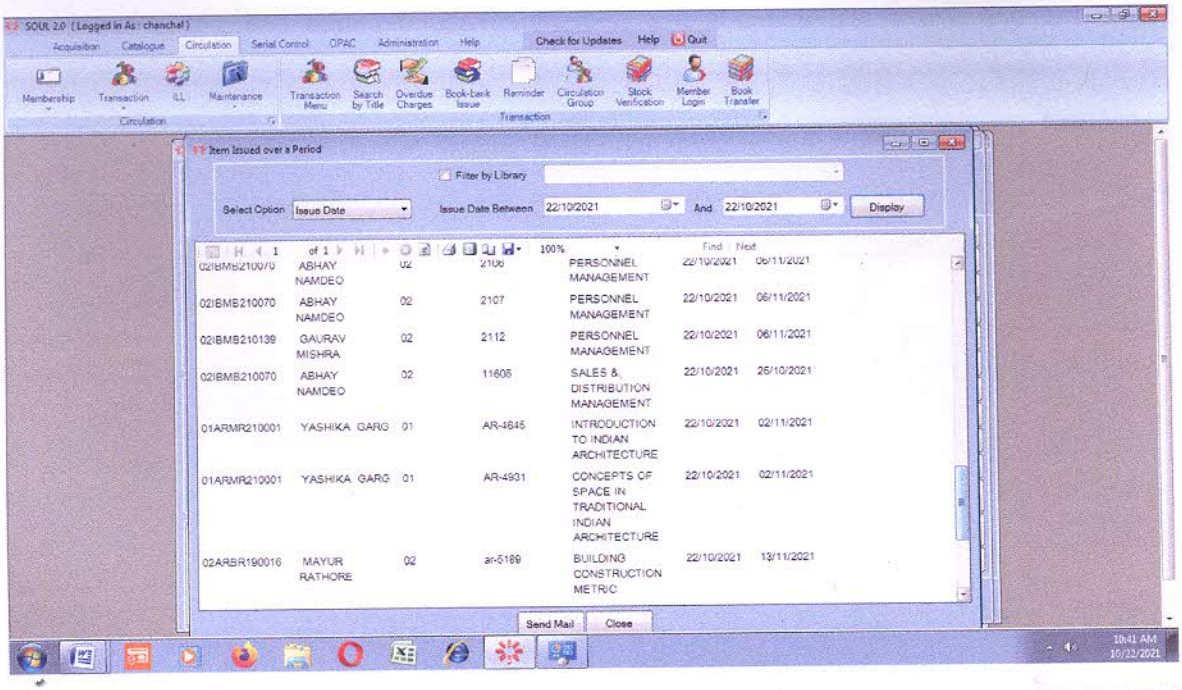


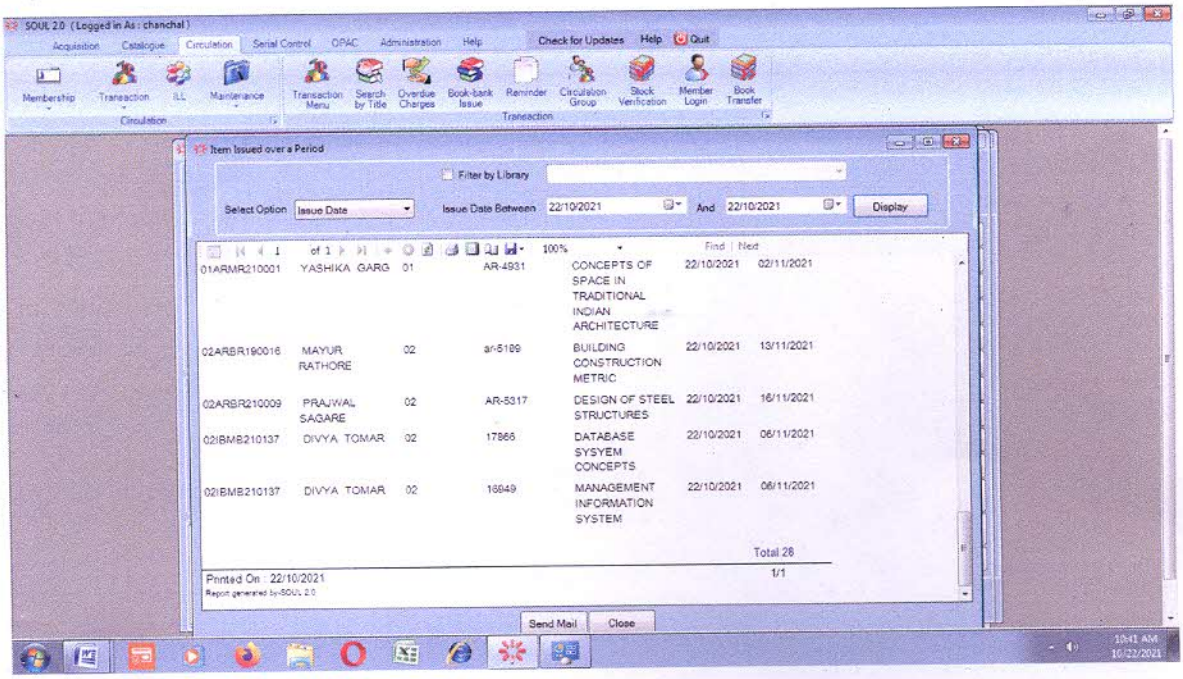


Director
IPS Academy
Institute of Business Management & Research
Rajendra Nagar, Indore - 452012 (MP)

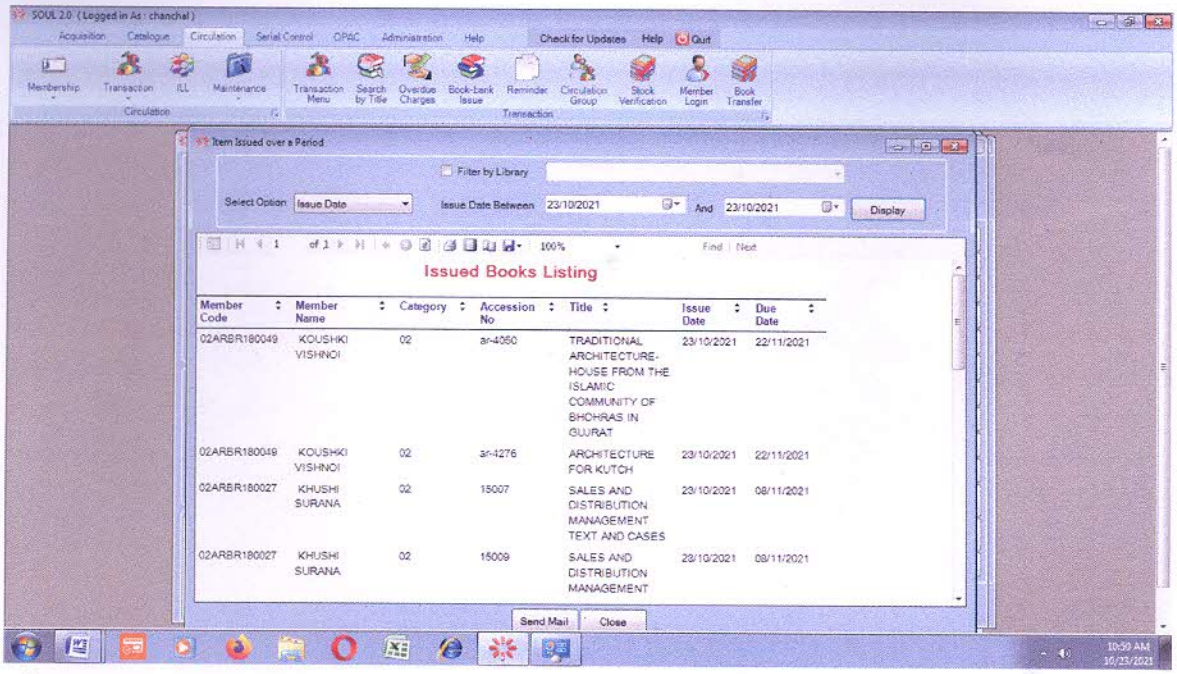


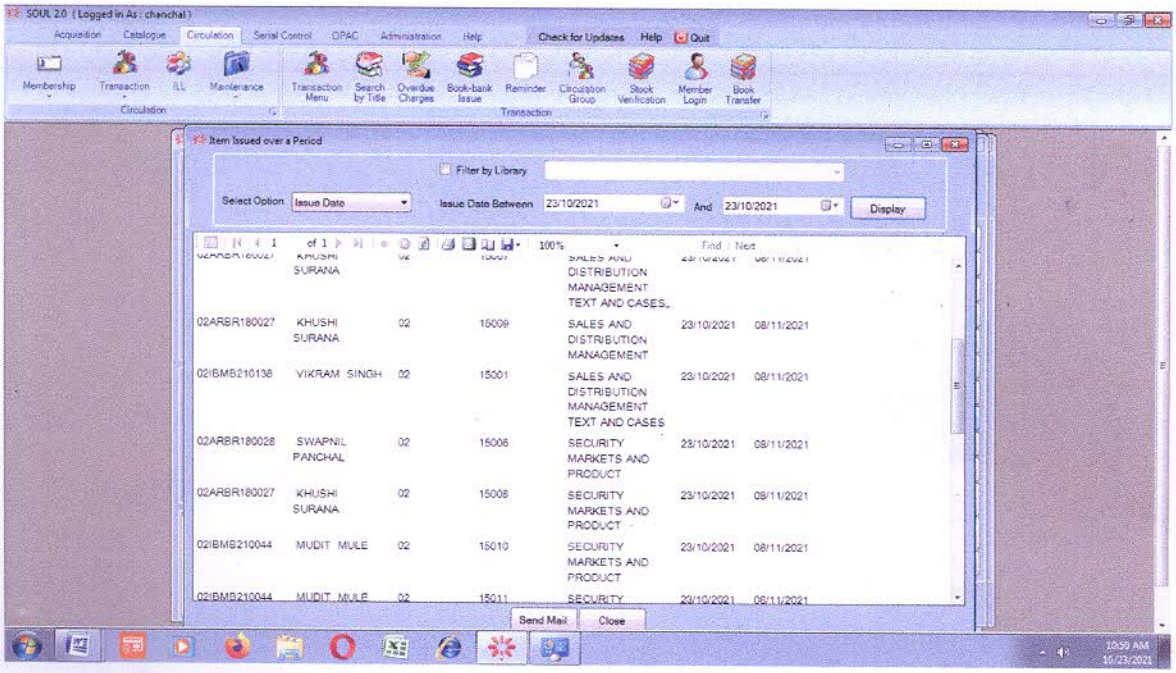


Director
IPS Academy
Institute of Business Management & Research
Rajendra Nagar, Indore - 452012 (MP)

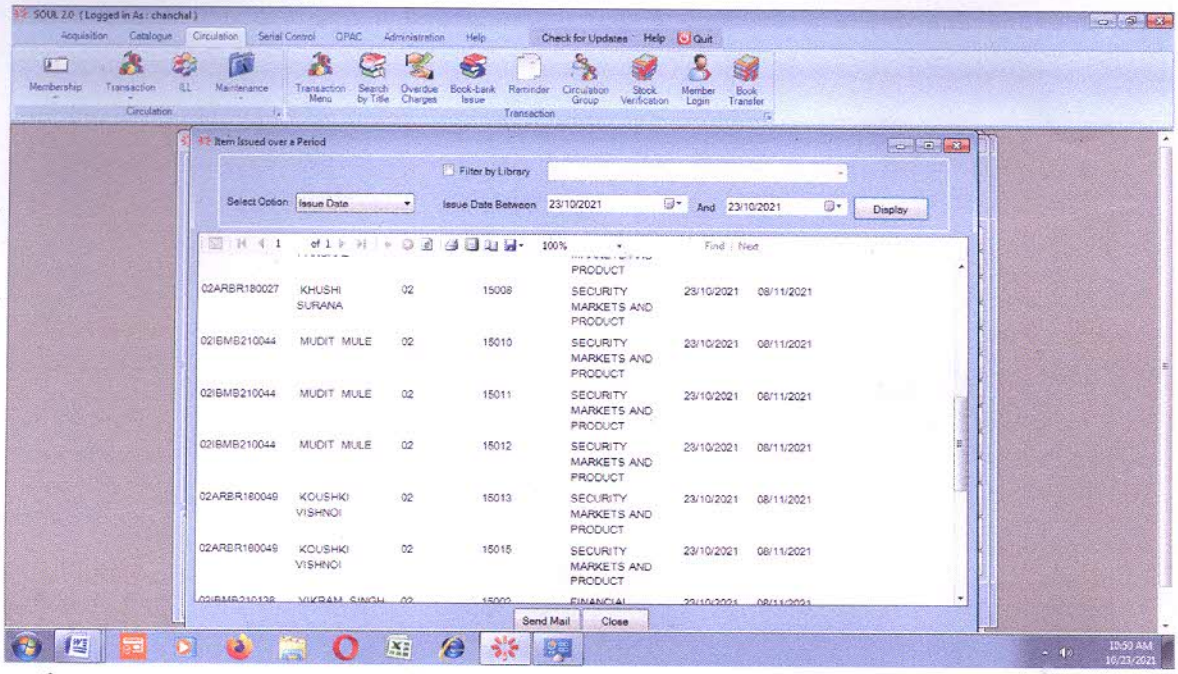


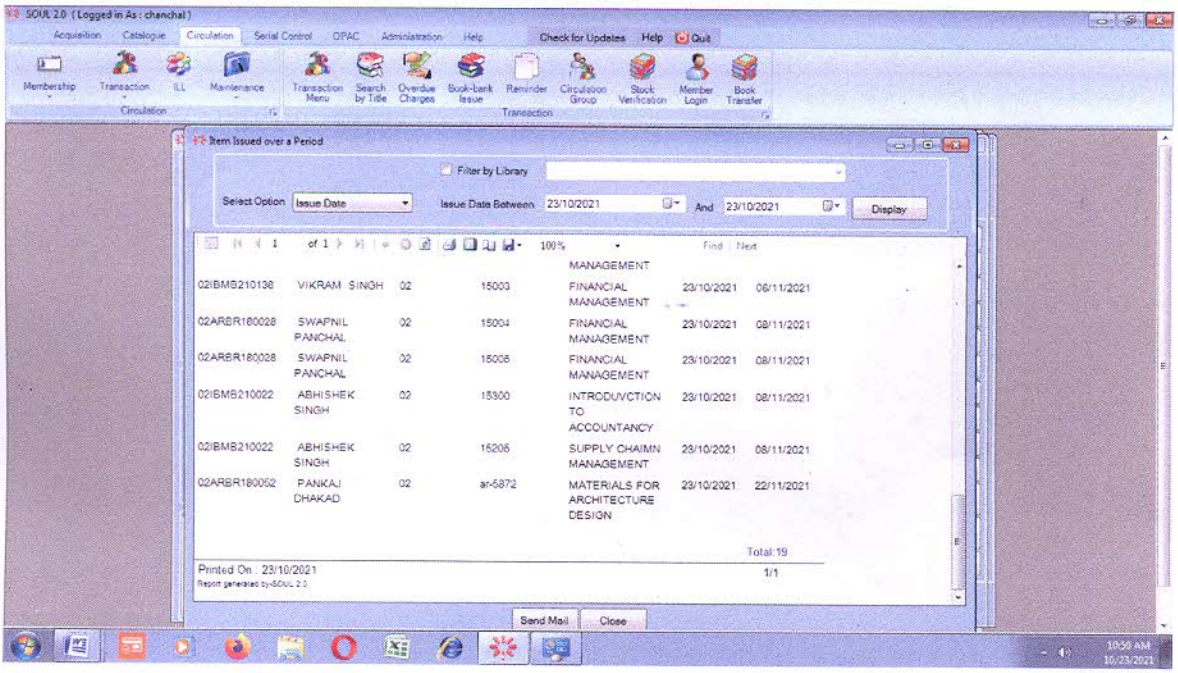


Director
IPS Academy
Institute of Business Management & Research
Rajendra Nagar, Indore - 452012 (MP)

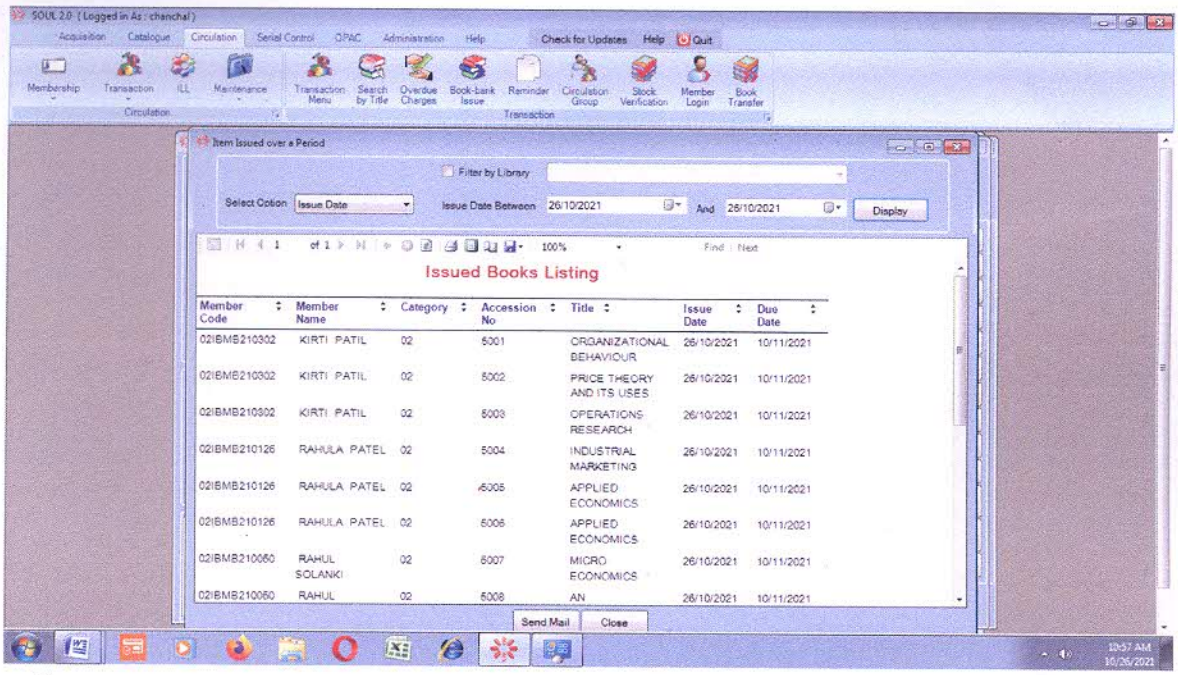


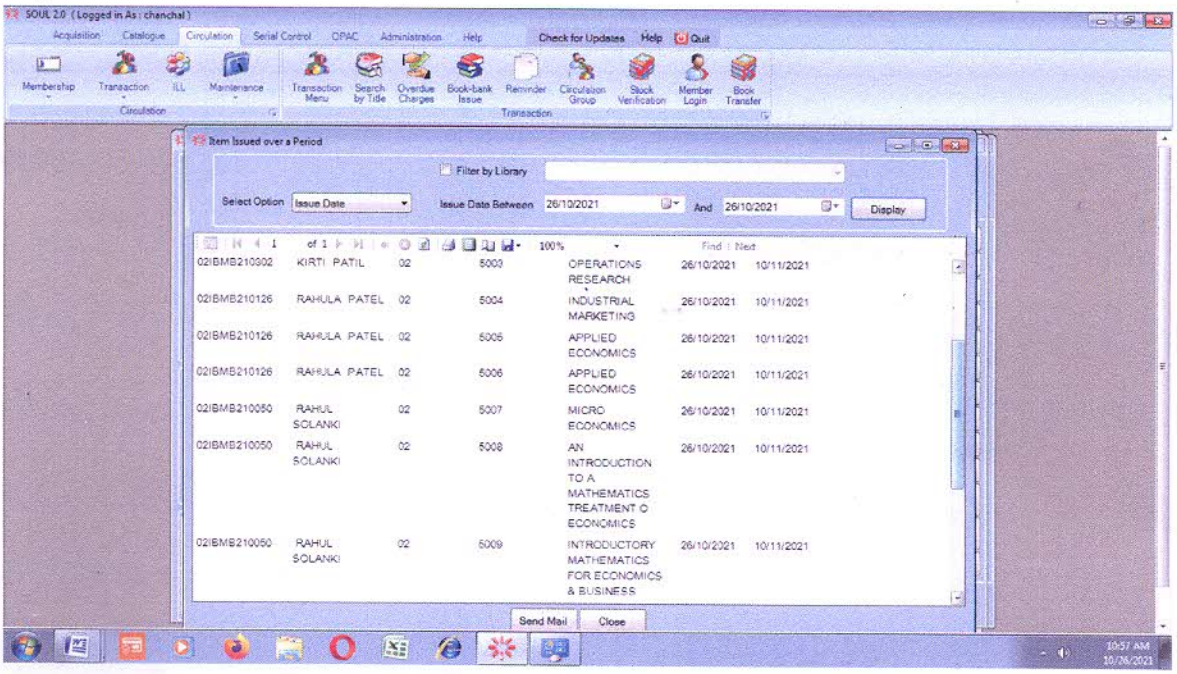


Director
IPS Academy
Institute of Business Management & Research
Rajendra Nagar, Indore - 452012 (MP)

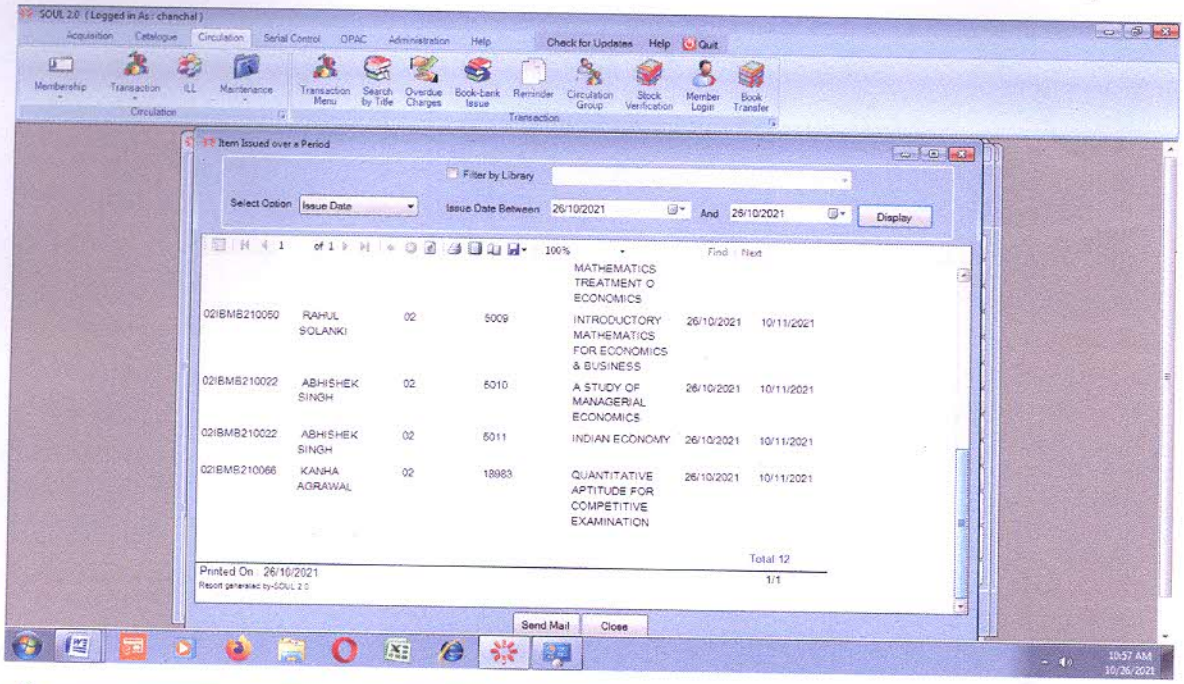


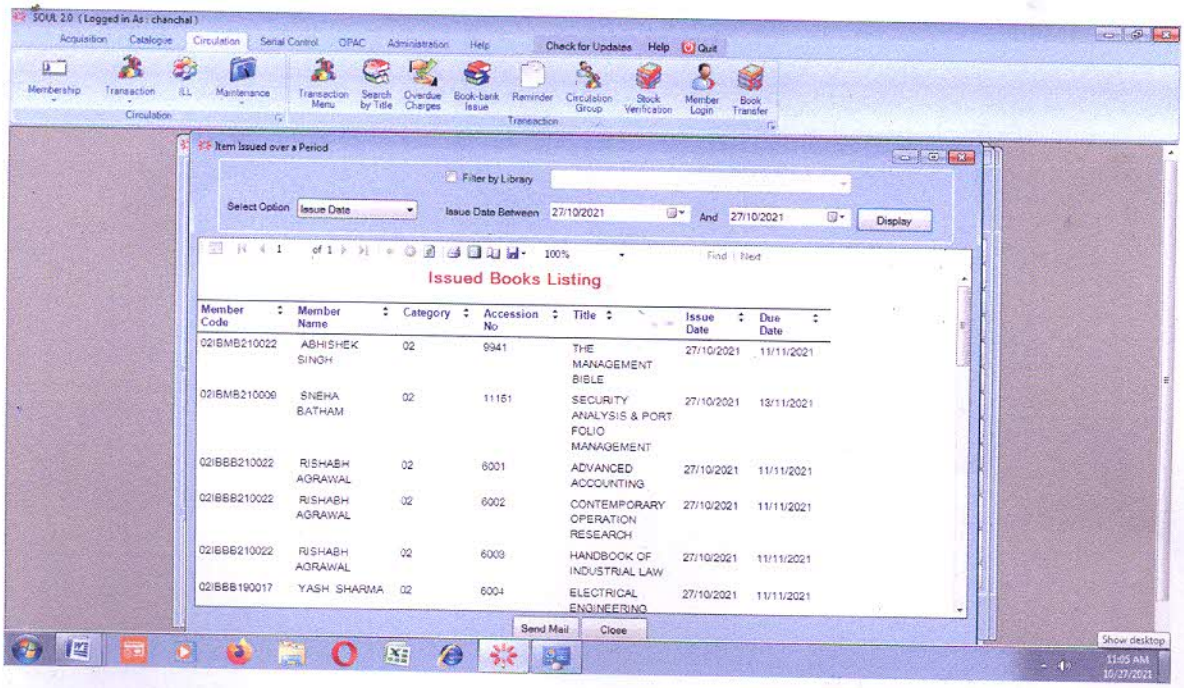


Director
IPS Academy
Institute of Business Management & Research
Rajendra Nagar, Indore - 452012 (MP)

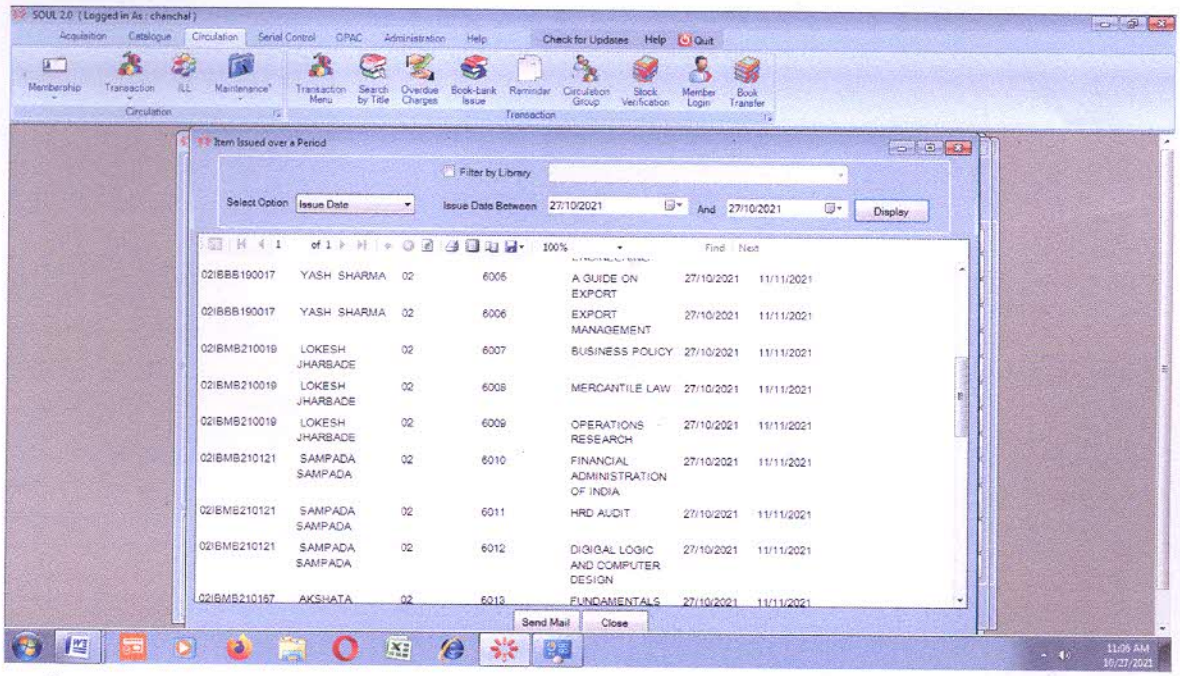


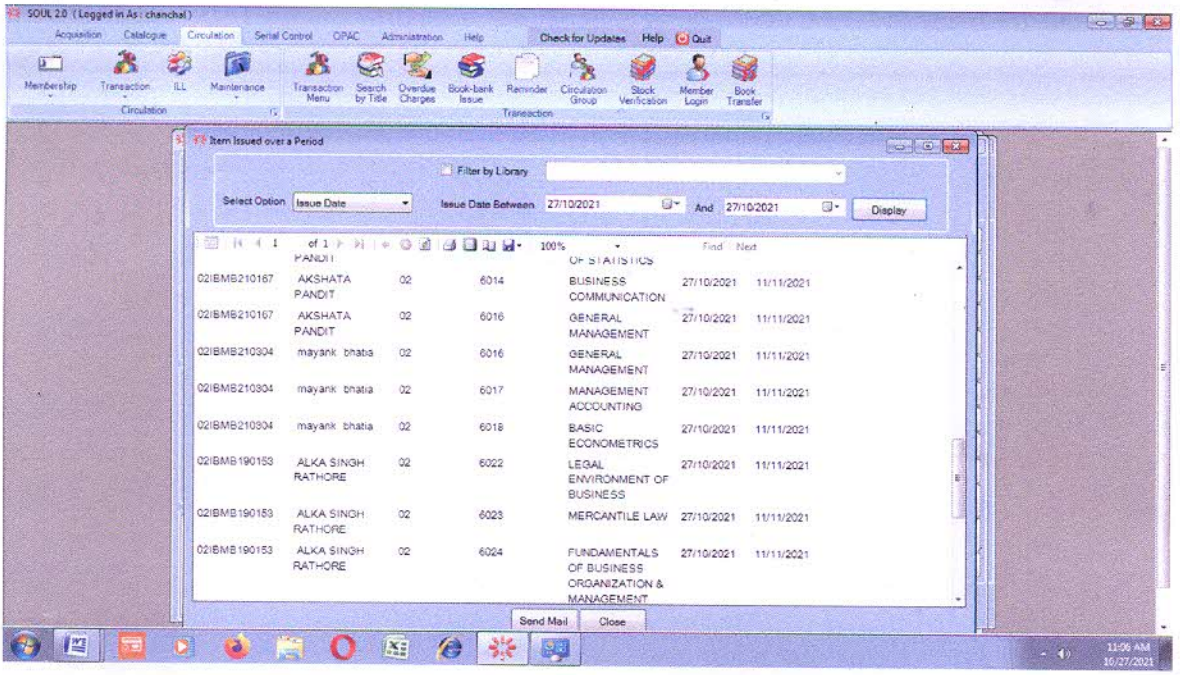


Director
IPS Academy
Institute of Business Management & Research
Rajendra Nagar, Indore - 452012 (MP)

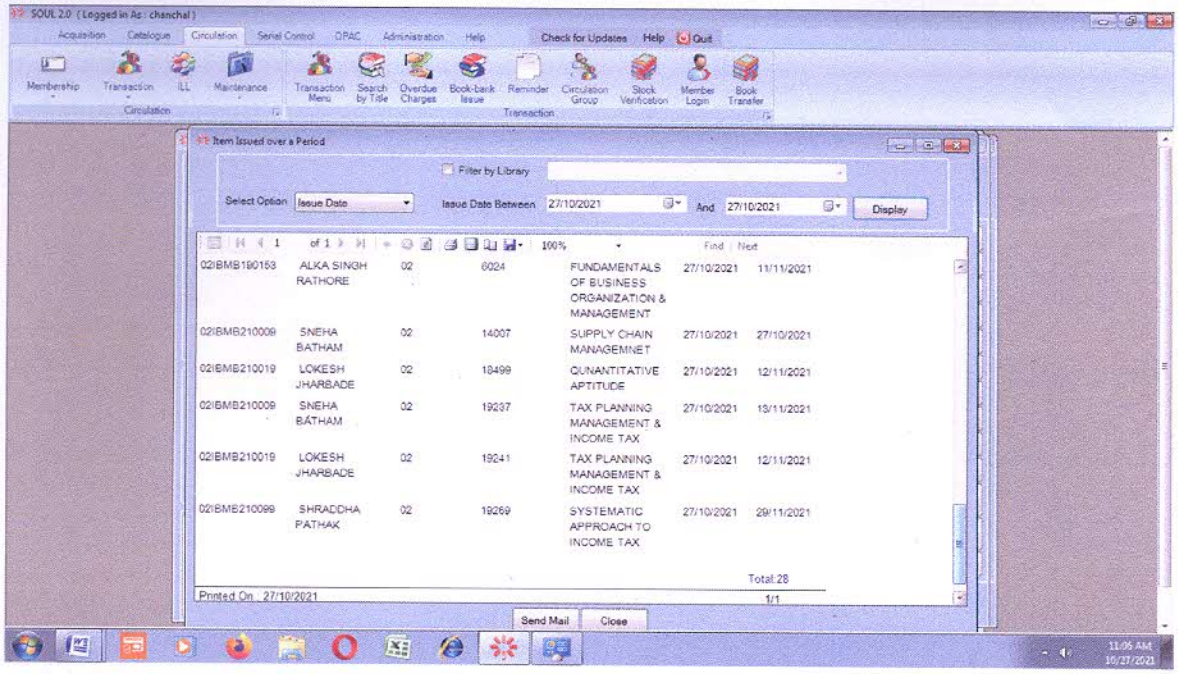


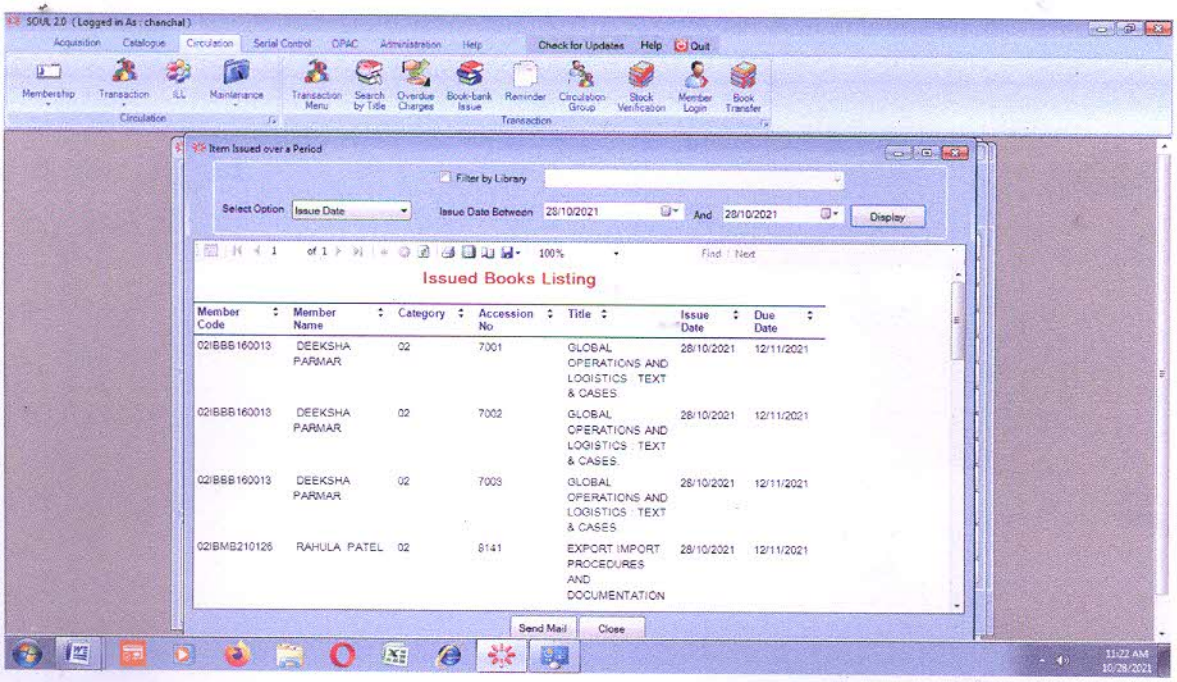


Director
IPS Academy
Institute of Business Management & Research
Rajendra Nagar, Indore - 452012 (MP)

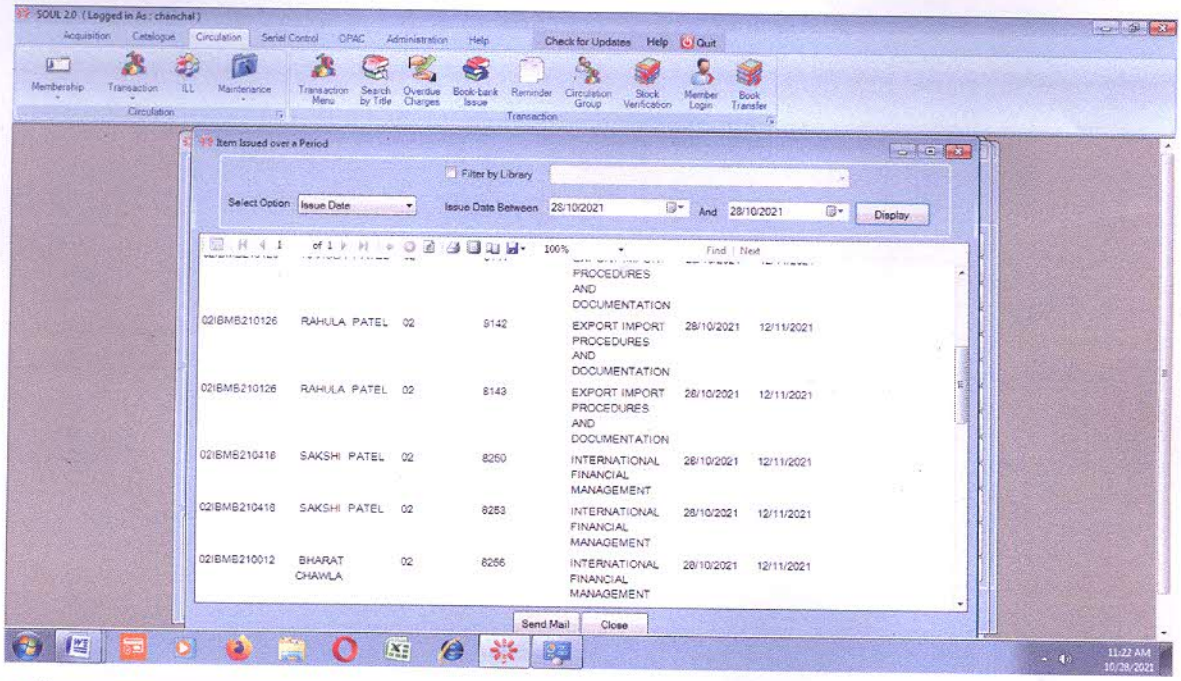


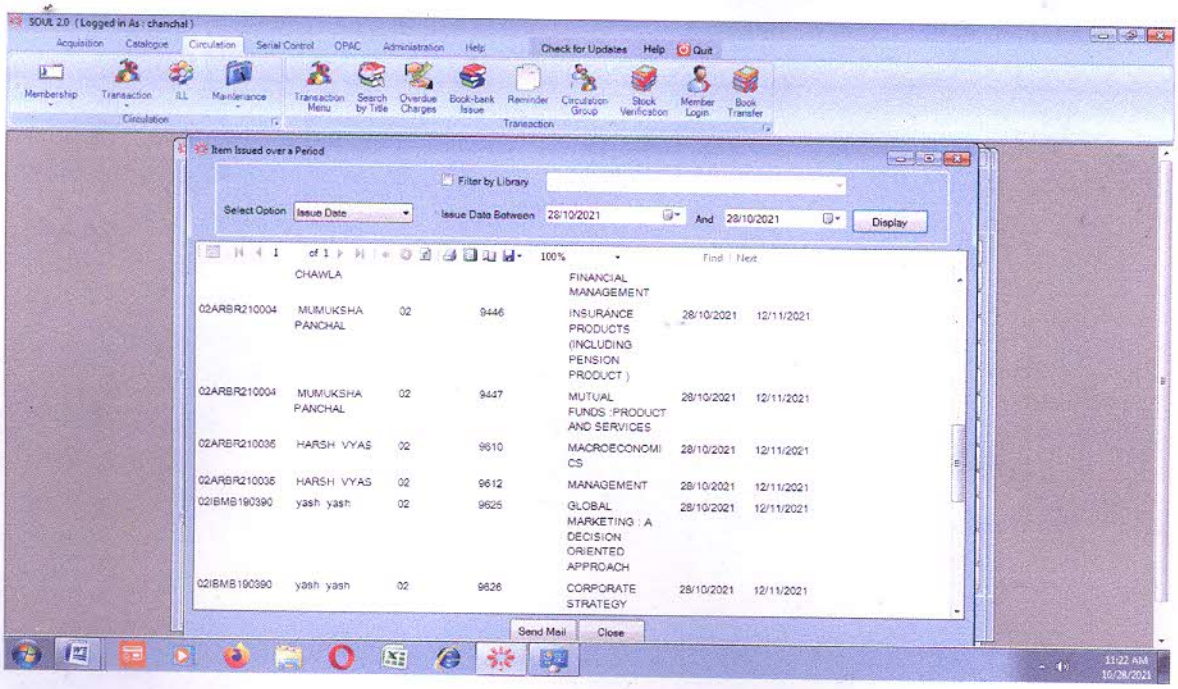


Director
IPS Academy
Institute of Business Management & Research
Rajendra Nagar, Indore - 452012 (MP)

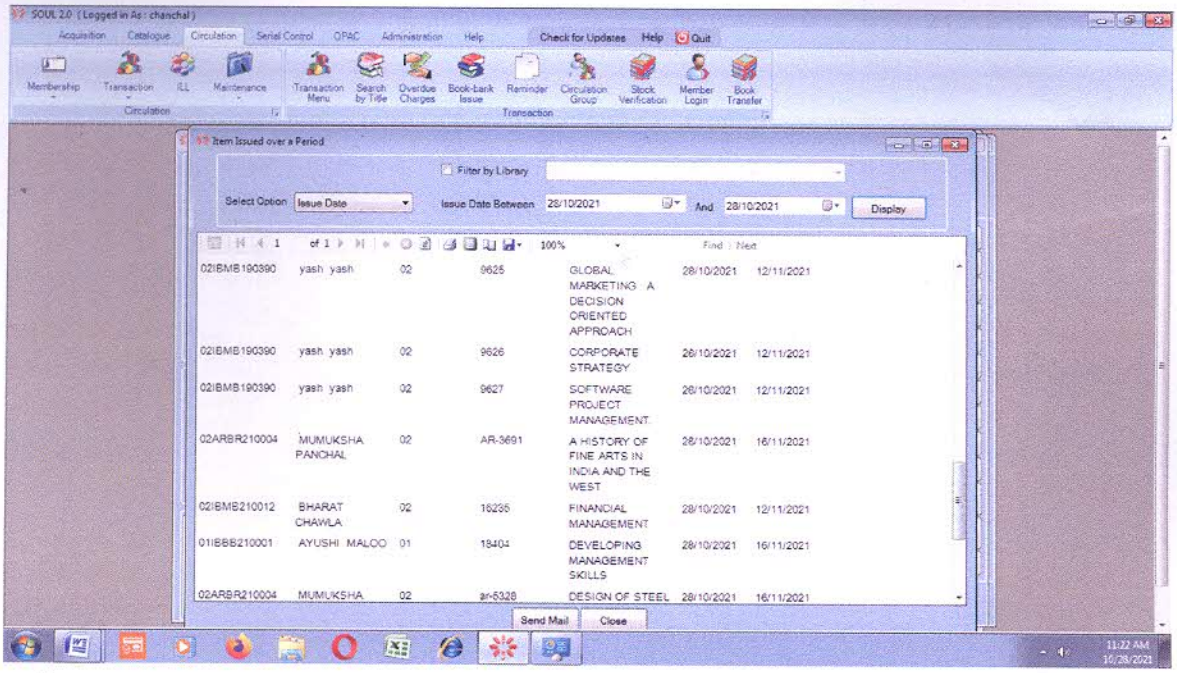


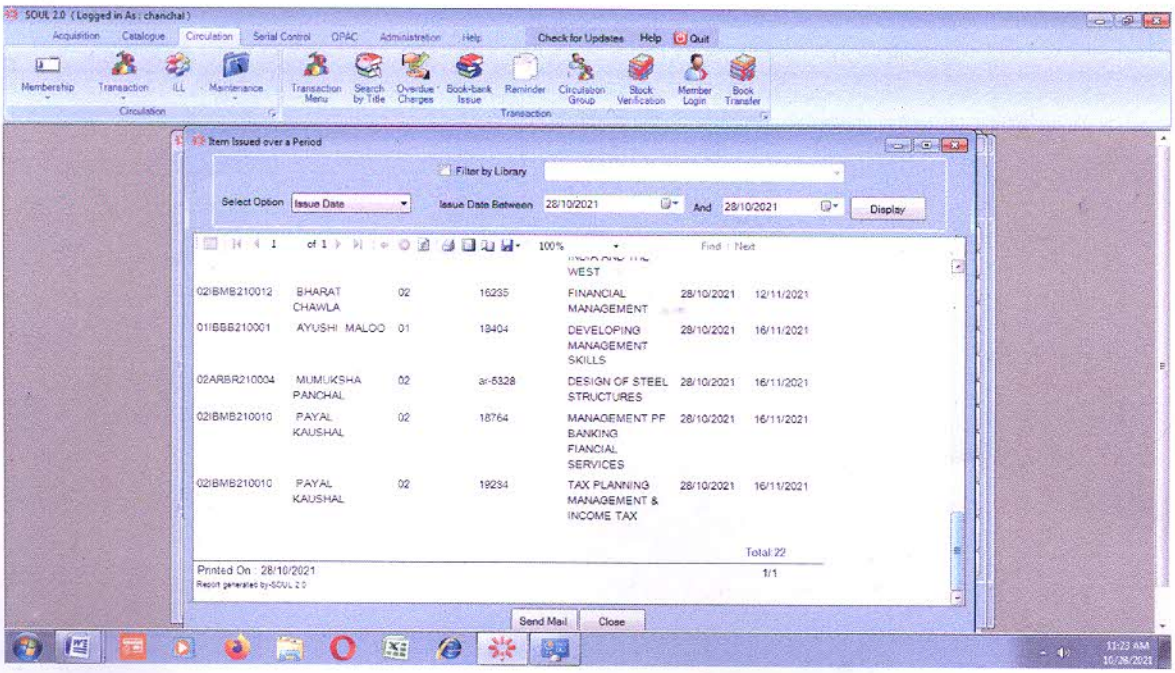


Director
IPS Academy
Institute of Business Management & Research
Rajendra Nagar, Indore - 452012 (MP)

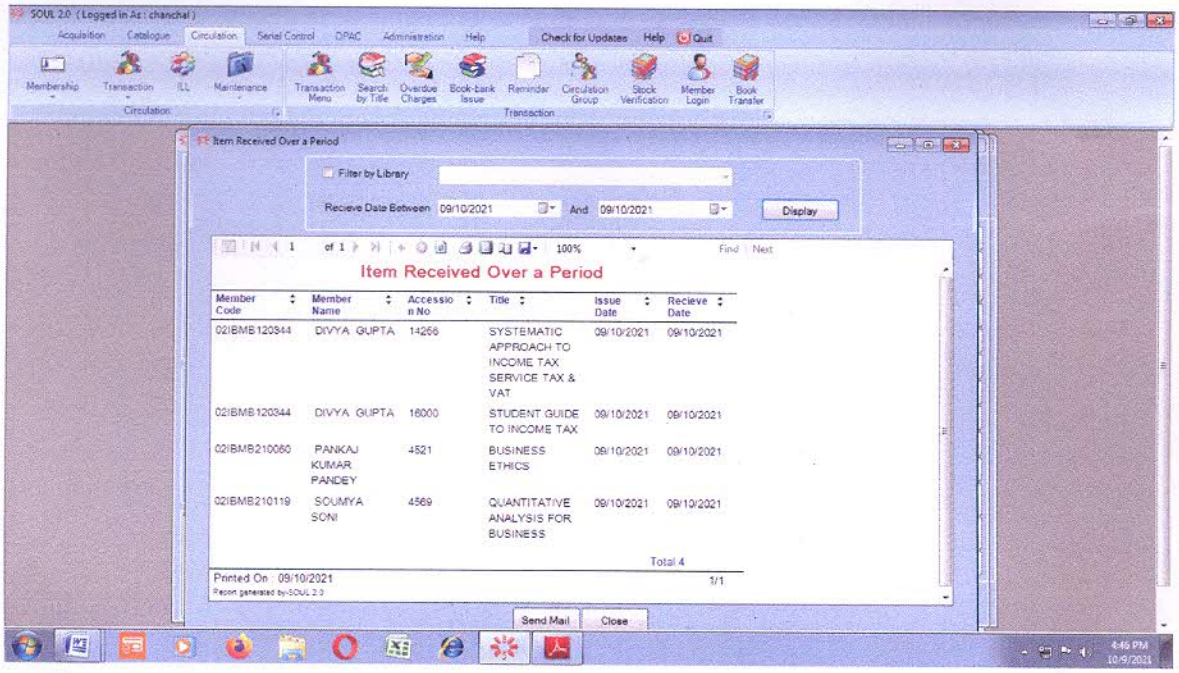


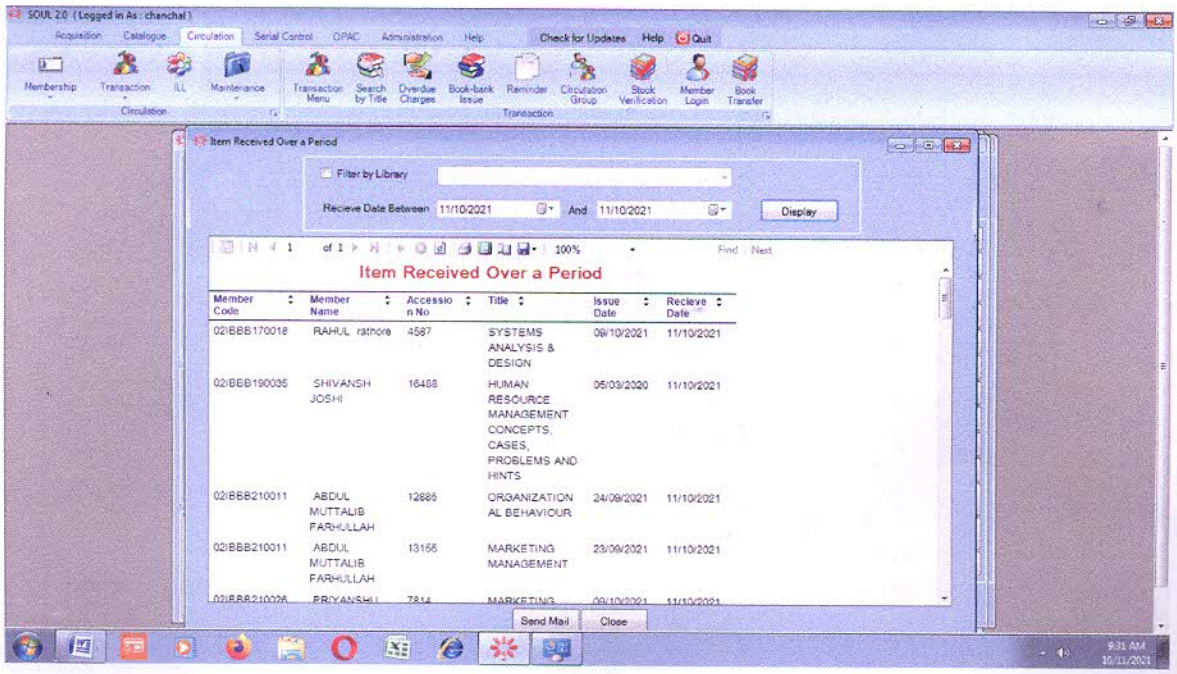


Director
IPS Academy
Institute of Business Management & Research
Rajendra Nagar, Indore - 452012 (MP)

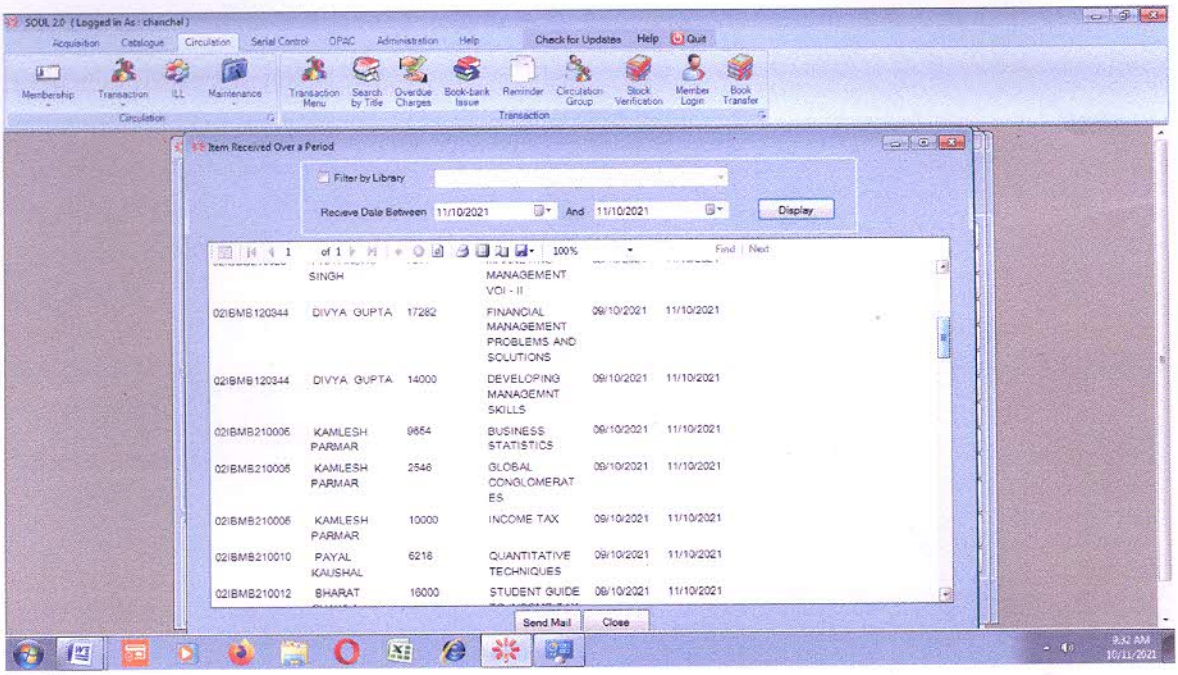


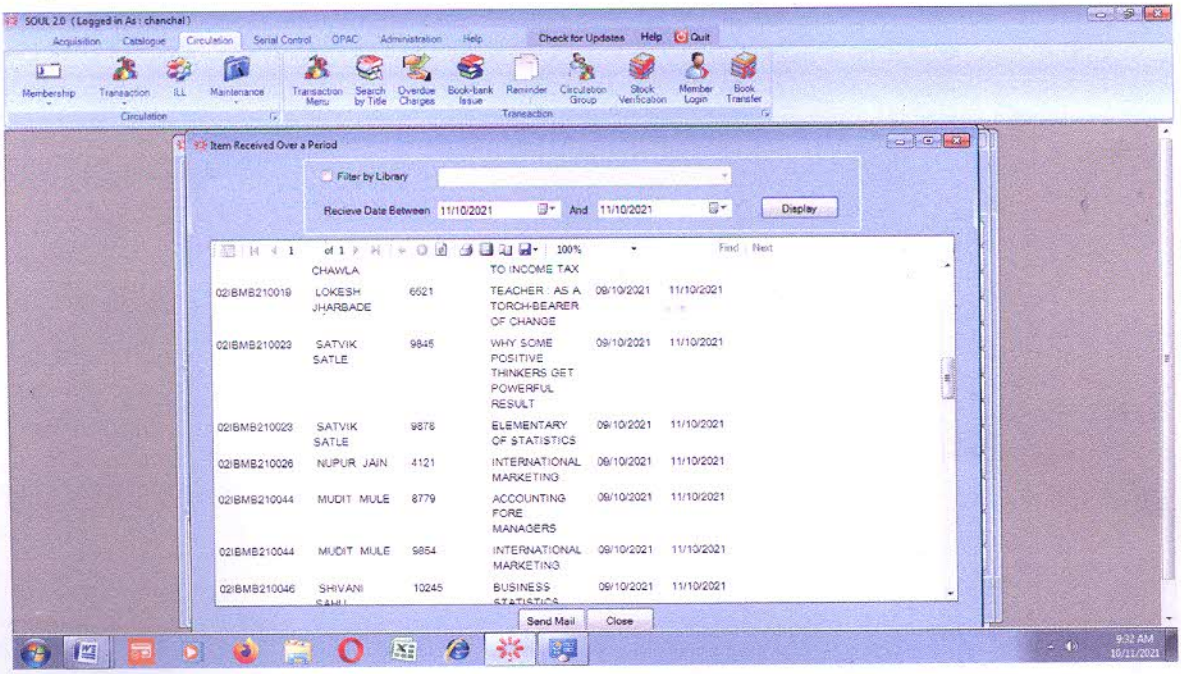


Director
IPS Academy
Institute of Business Management & Research
Rajendra Nagar, Indore - 452012 (MP)

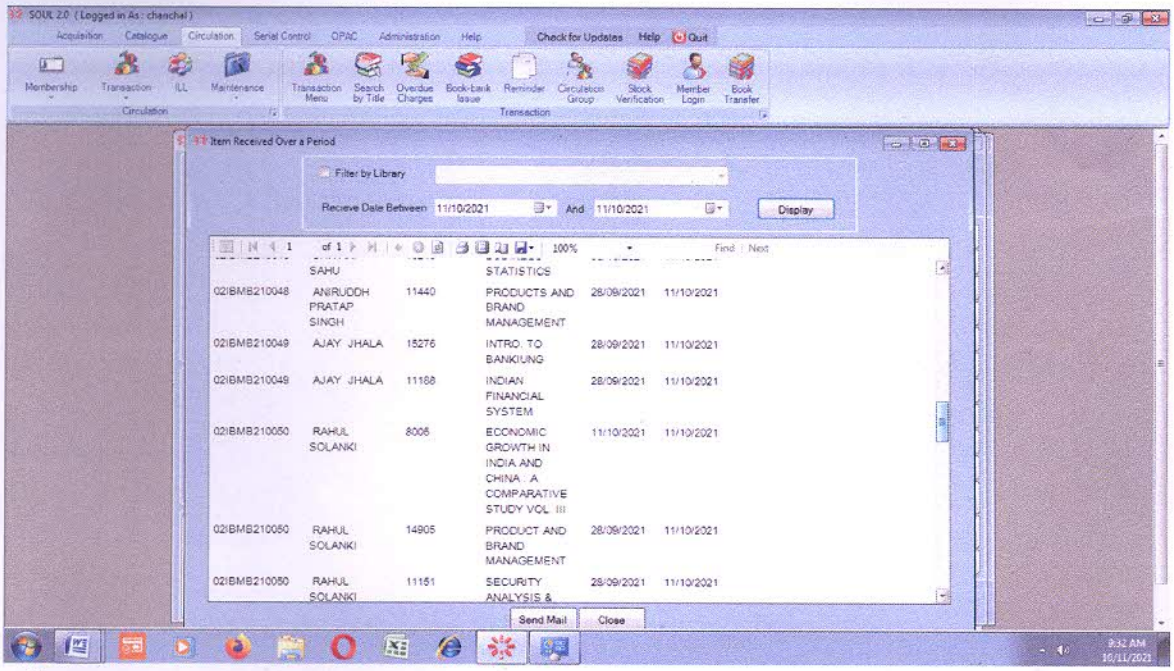


| | | | | | |
|---|---|---|---|---|---|
| | SAHU | | STATISTICS | | |
| 02IBMB210048 | ANIRUDDH PRATAP SINGH | 11440 | PRODUCTS AND BRAND MANAGEMENT | 28/09/2021 | 11/10/2021 |
| 02IBMB210049 | AJAY JHALA | 15276 | INTRO. TO BANKIUNG | 28/09/2021 | 11/10/2021 |
| 02IBMB210049 | AJAY JHALA | 11168 | INDIAN FINANCIAL SYSTEM | 28/09/2021 | 11/10/2021 |
| 02IBMB210050 | RAHUL SOLANKI | 8006 | ECONOMIC GROWTH IN INDIA AND CHINA : A COMPARATIVE STUDY VOL III | 11/10/2021 | 11/10/2021 |
| 02IBMB210050 | RAHUL SOLANKI | 14905 | PRODUCT AND BRAND MANAGEMENT | 28/09/2021 | 11/10/2021 |
| 02IBMB210050 | RAHUL SOLANKI | 11151 | SECURITY ANALYSIS & | 28/09/2021 | 11/10/2021 |

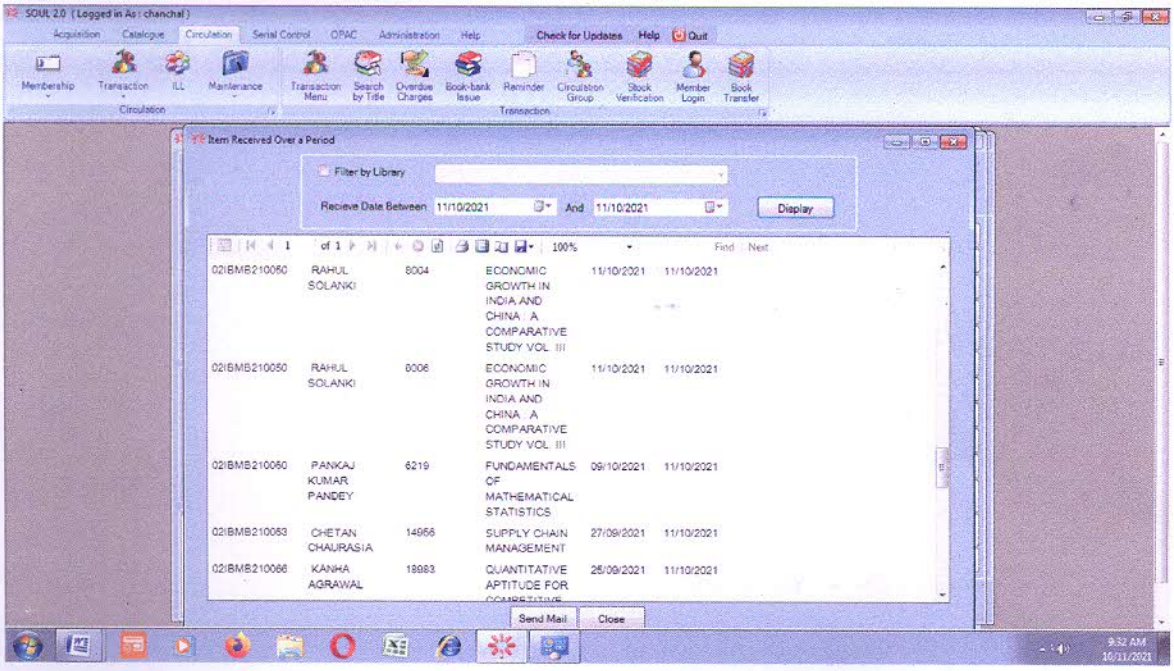


| | | | | | |
|---|---|---|---|---|---|
| 02IBMB210050 | RAHUL SOLANKI | 8004 | ECONOMIC GROWTH IN INDIA AND CHINA : A COMPARATIVE STUDY VOL III | 11/10/2021 | 11/10/2021 |
| 02IBMB210050 | RAHUL SOLANKI | 8006 | ECONOMIC GROWTH IN INDIA AND CHINA : A COMPARATIVE STUDY VOL III | 11/10/2021 | 11/10/2021 |
| 02IBMB210060 | PANKAJ KUMAR PANDEY | 6219 | FUNDAMENTALS OF MATHEMATICAL STATISTICS | 09/10/2021 | 11/10/2021 |
| 02IBMB210063 | CHETAN CHAURASIA | 14956 | SUPPLY CHAIN MANAGEMENT | 27/09/2021 | 11/10/2021 |
| 02IBMB210066 | KANHA AGRAWAL | 18983 | QUANTITATIVE APTITUDE FOR | 25/09/2021 | 11/10/2021 |

Director
IPS Academy
Institute of Business Management & Research
Rajendra Nagar, Indore - 452012 (MP)

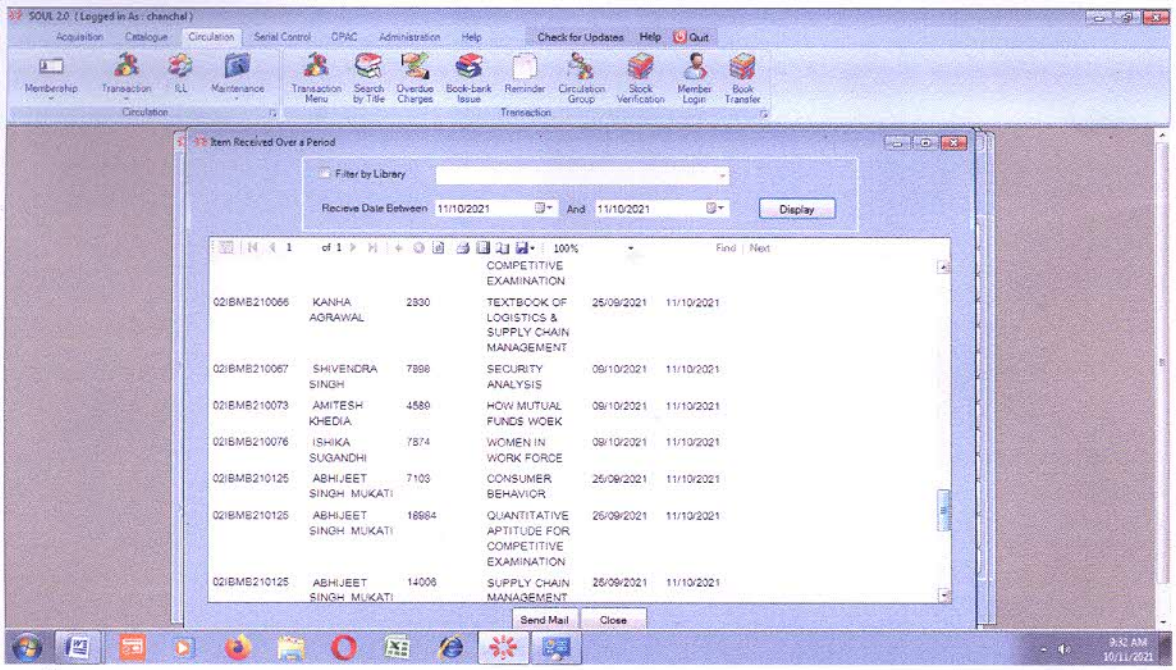


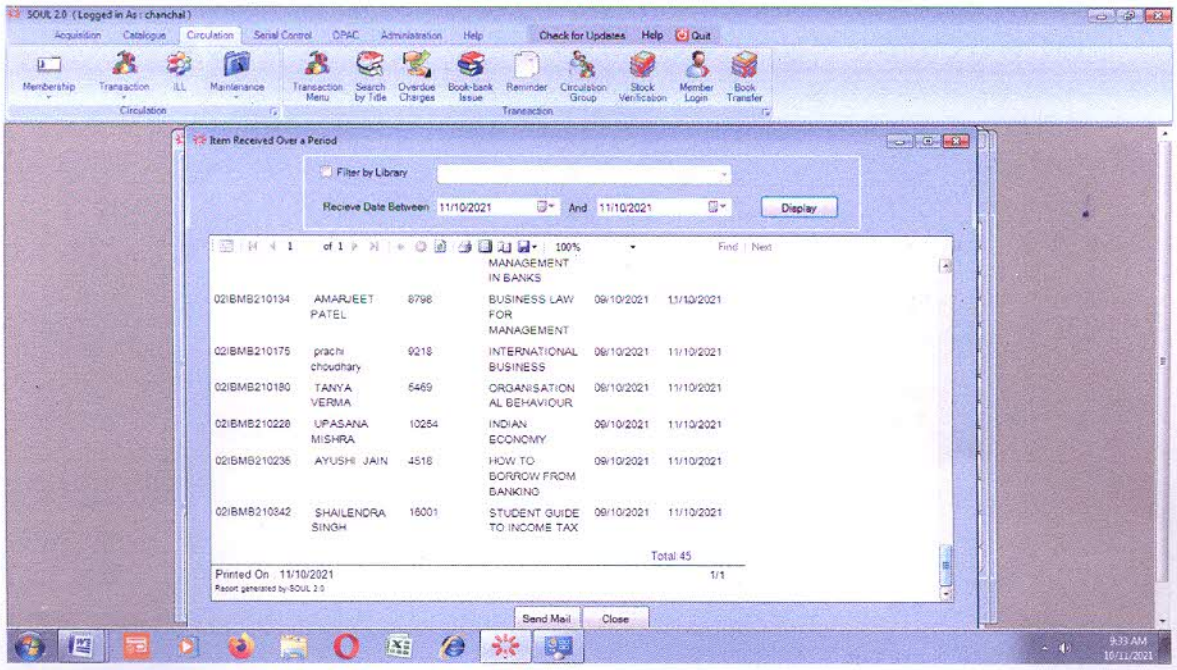


Director
IPS Academy
Institute of Business Management & Research
Rajendra Nagar, Indore - 452012 (MP)

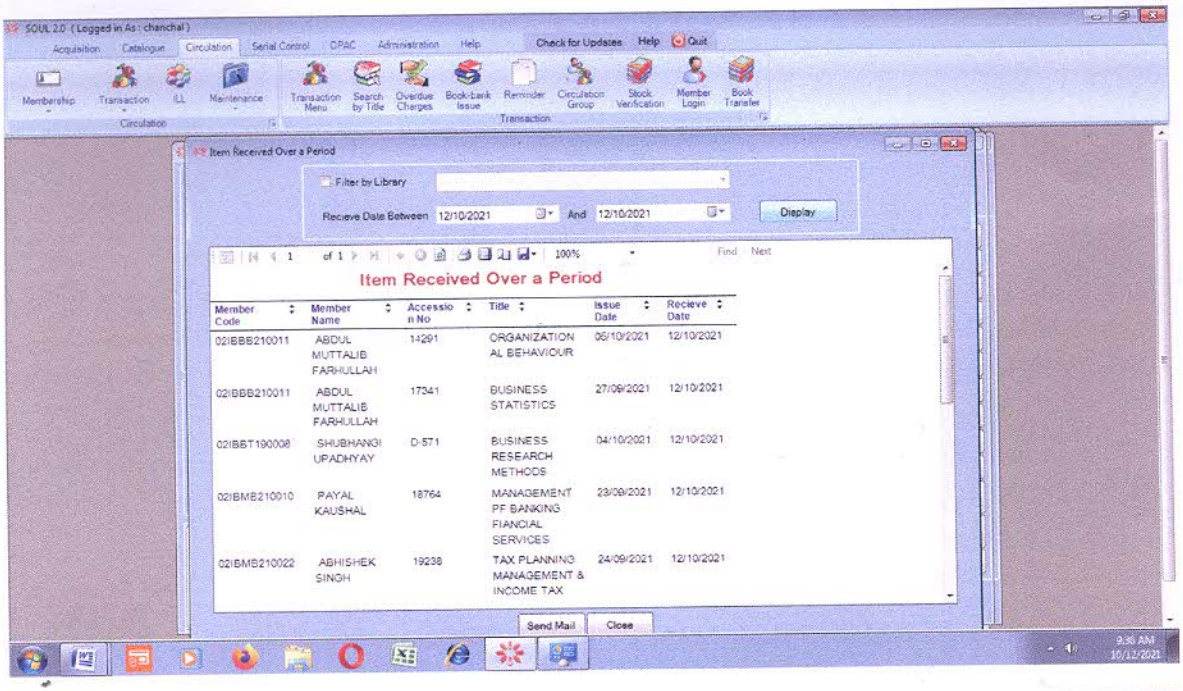


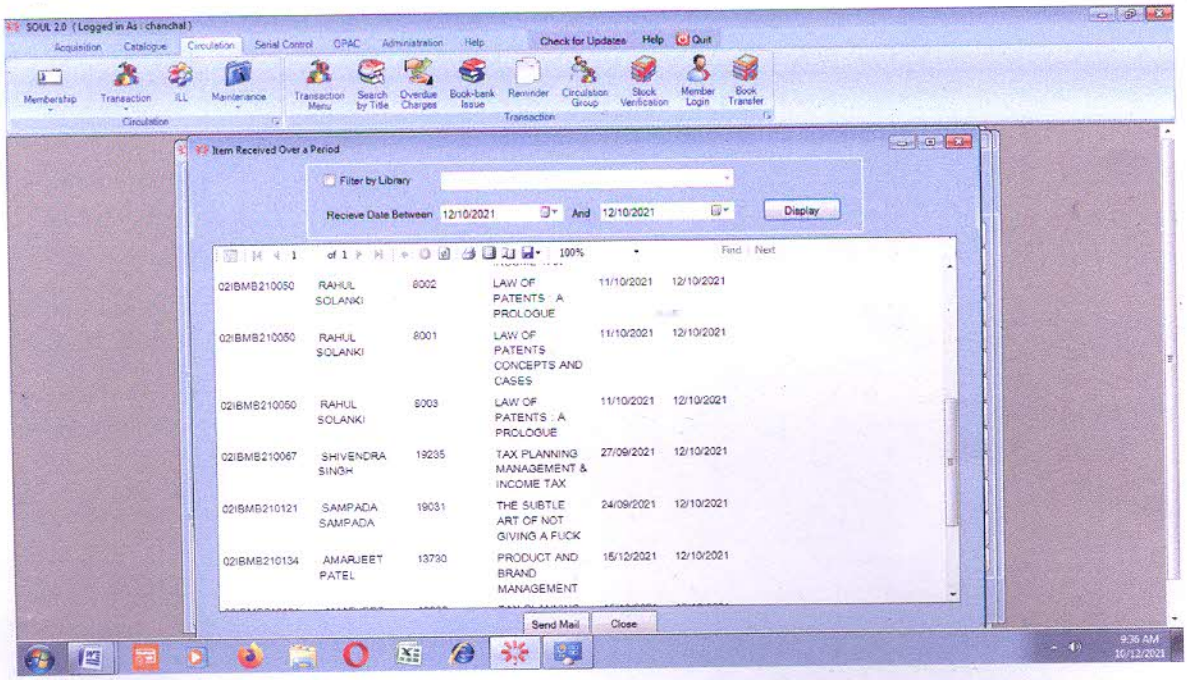


Director
IPS Academy
Institute of Business Management & Research
Rajendra Nagar, Indore - 452012 (MP)

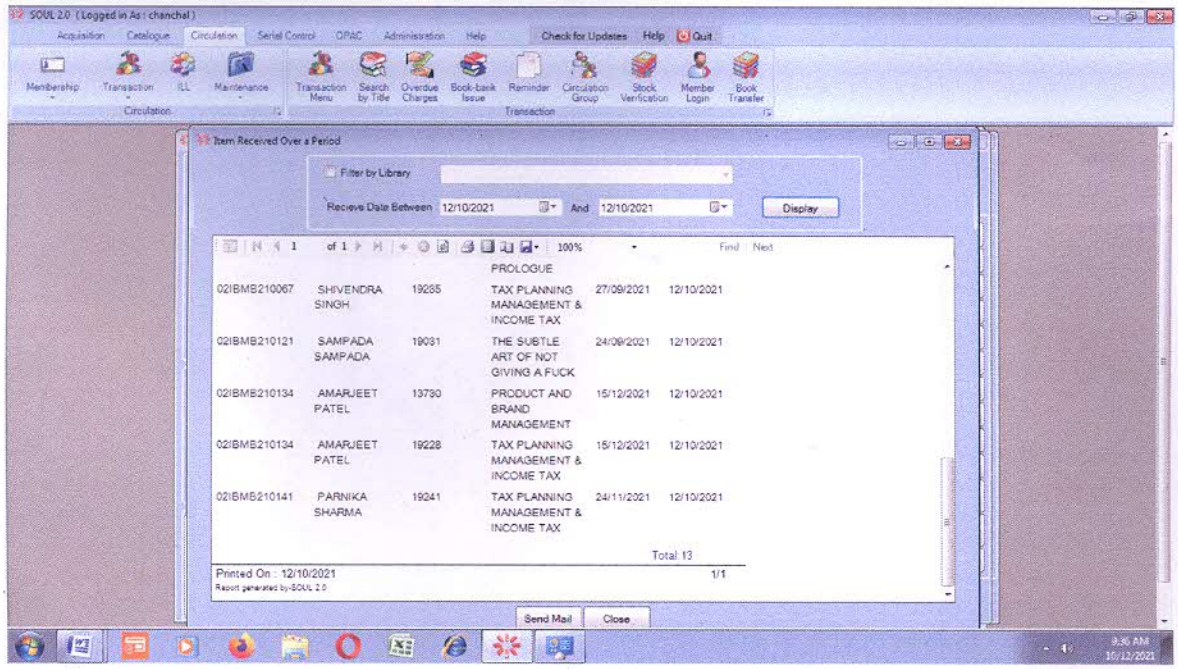


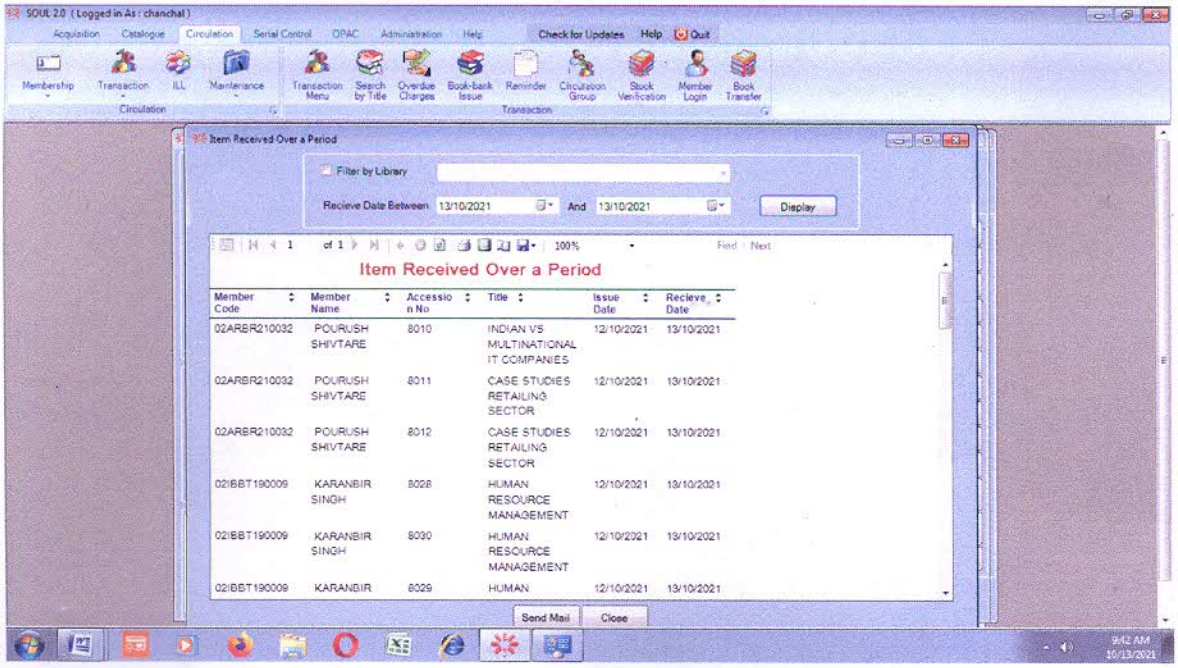


Director
IPS Academy
Institute of Business Management & Research
Rajendra Nagar, Indore - 452012 (MP)

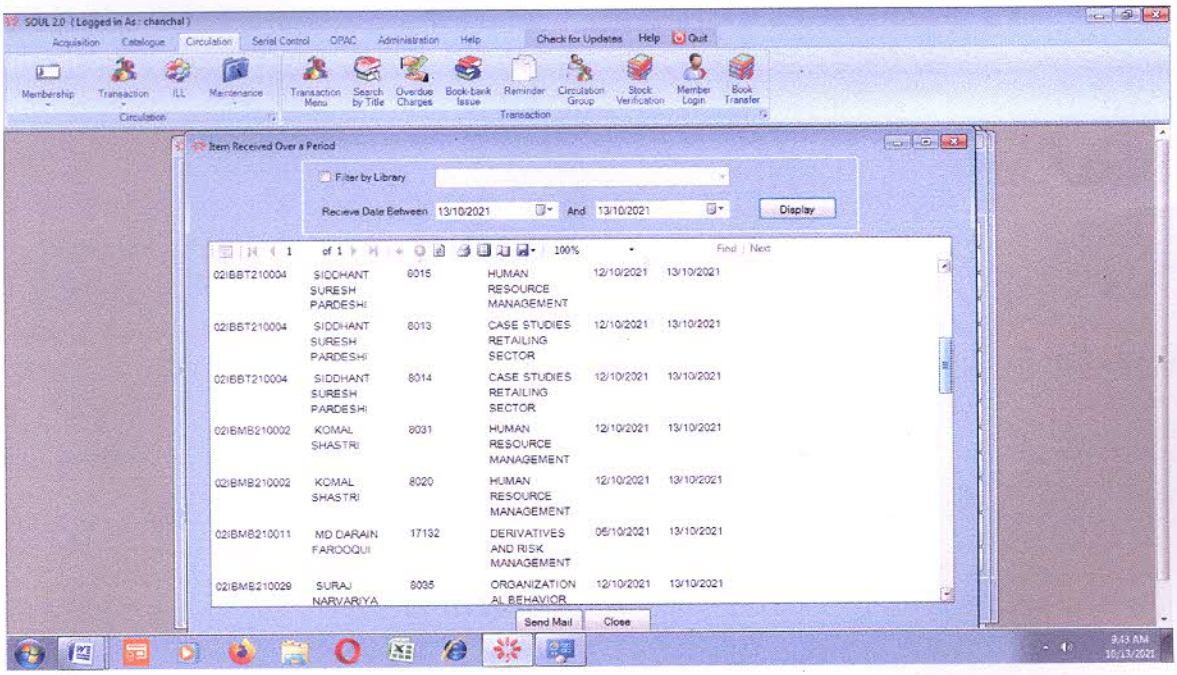


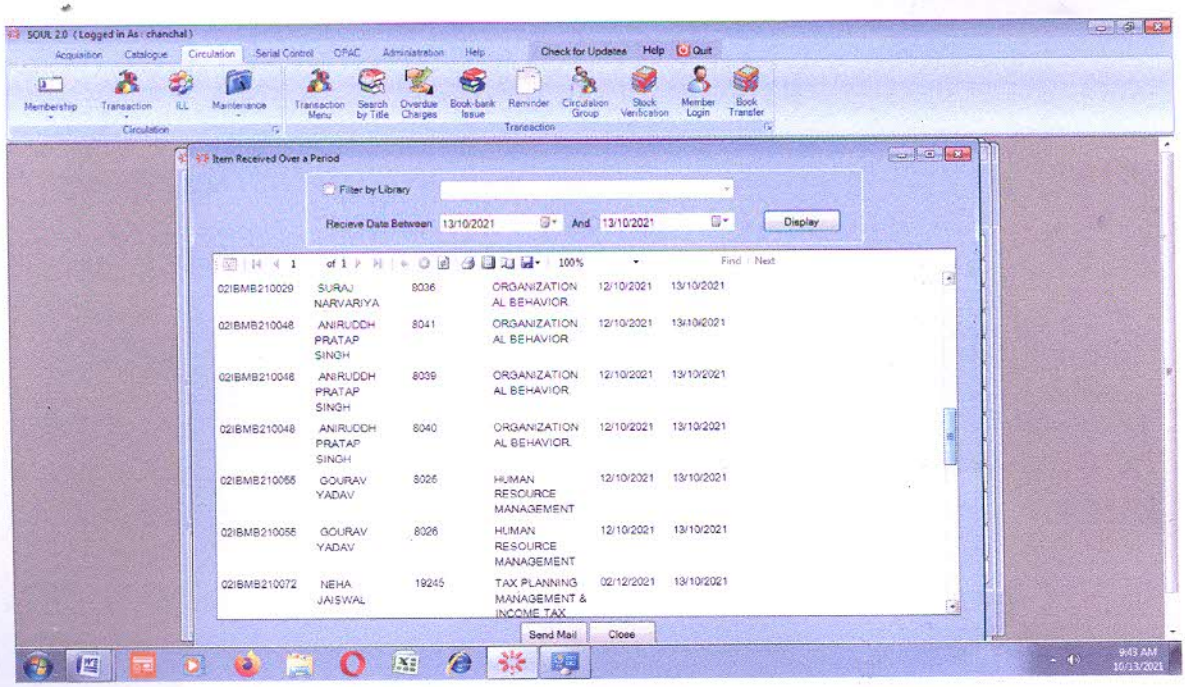


Director
IPS Academy
Institute of Busi & Researc
Rajendra

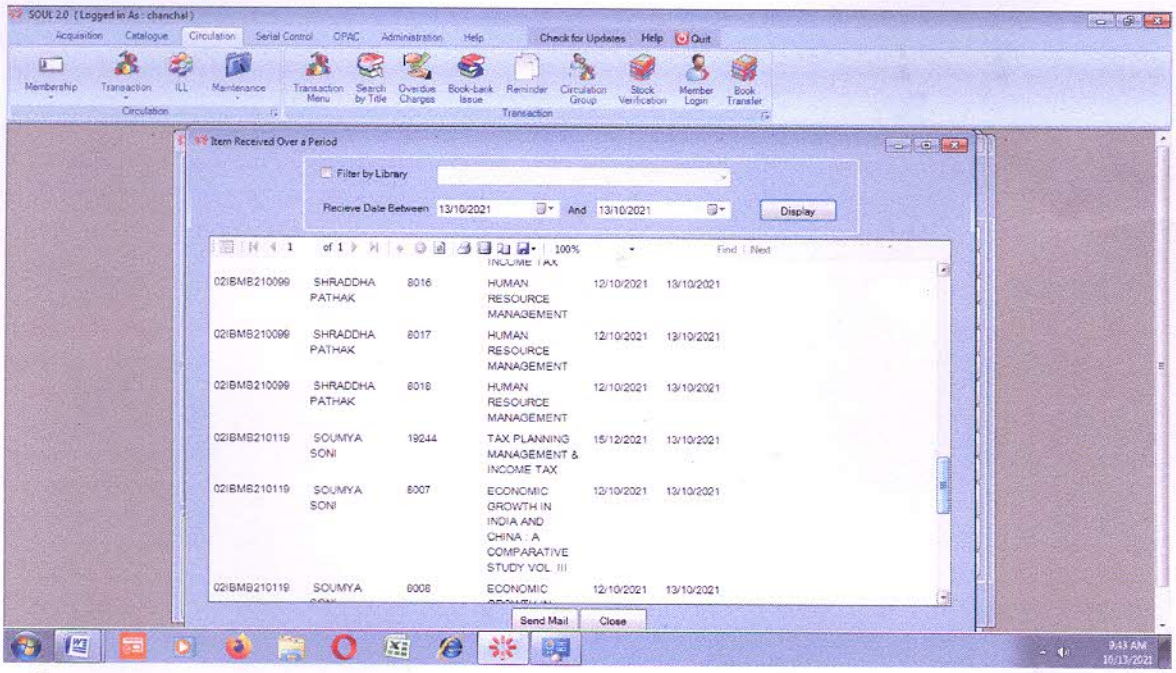


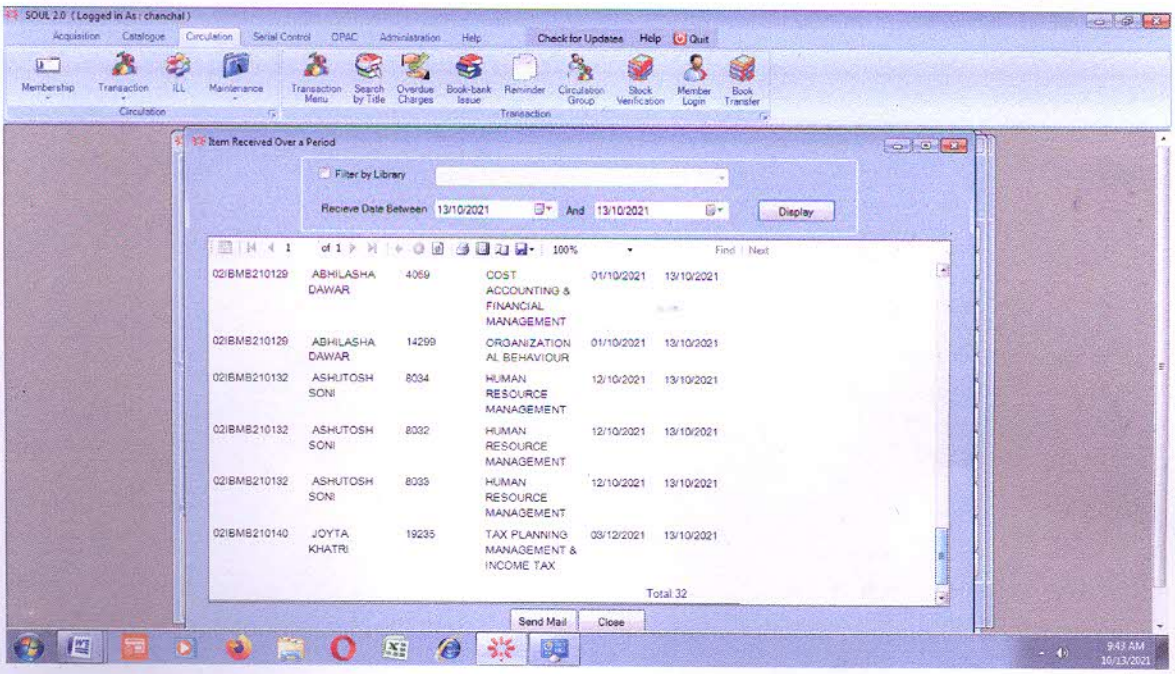


Director
IPS Academy
Institute of Business Management & Research
Rajendra Nagar, Indore - 452012 (MP)

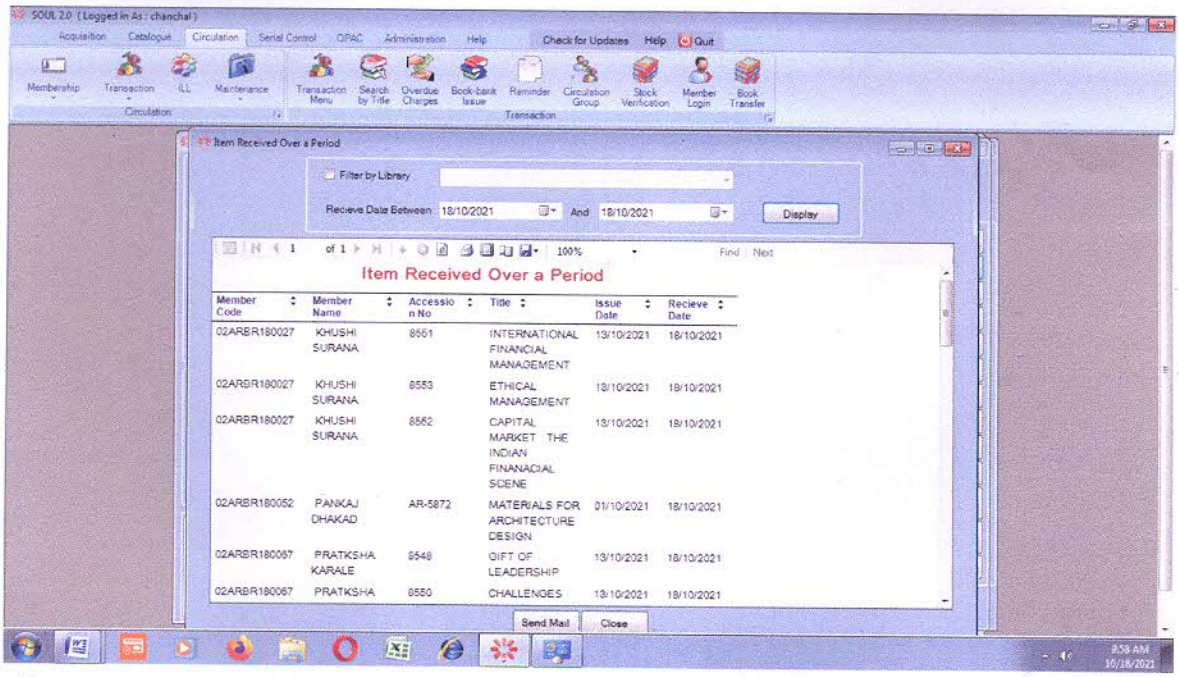


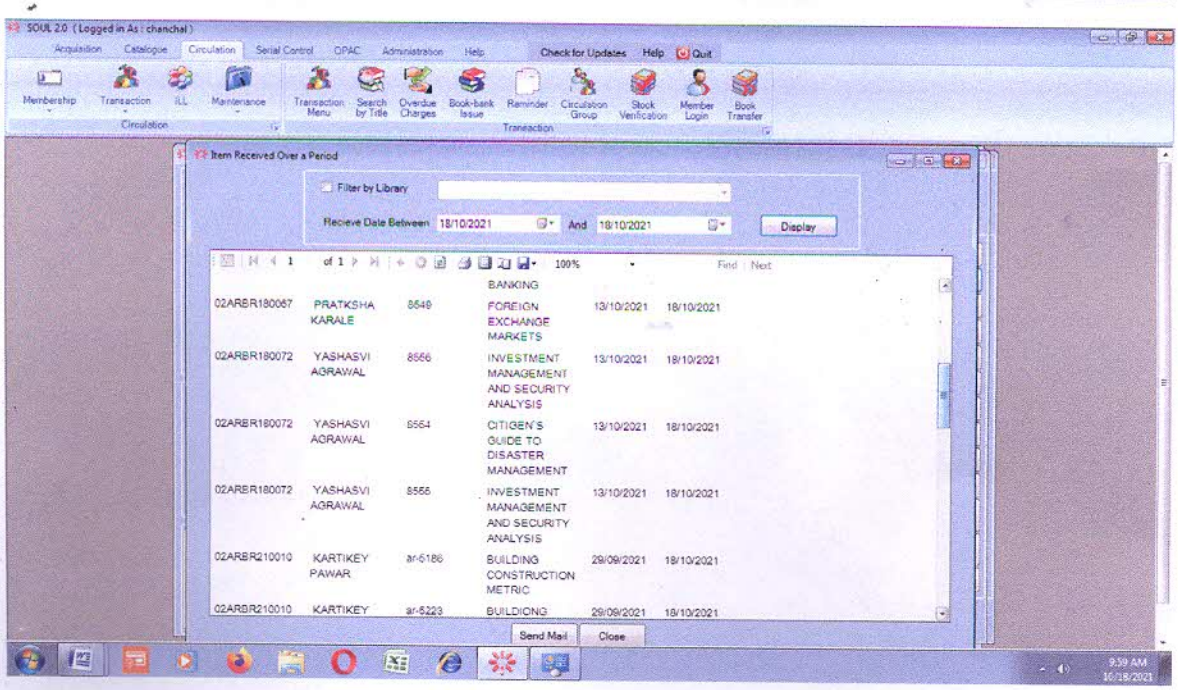


Director
IPS Academy
Institute of Business Management & Research
Rajendra Nagar, Indore 452012 (MP)

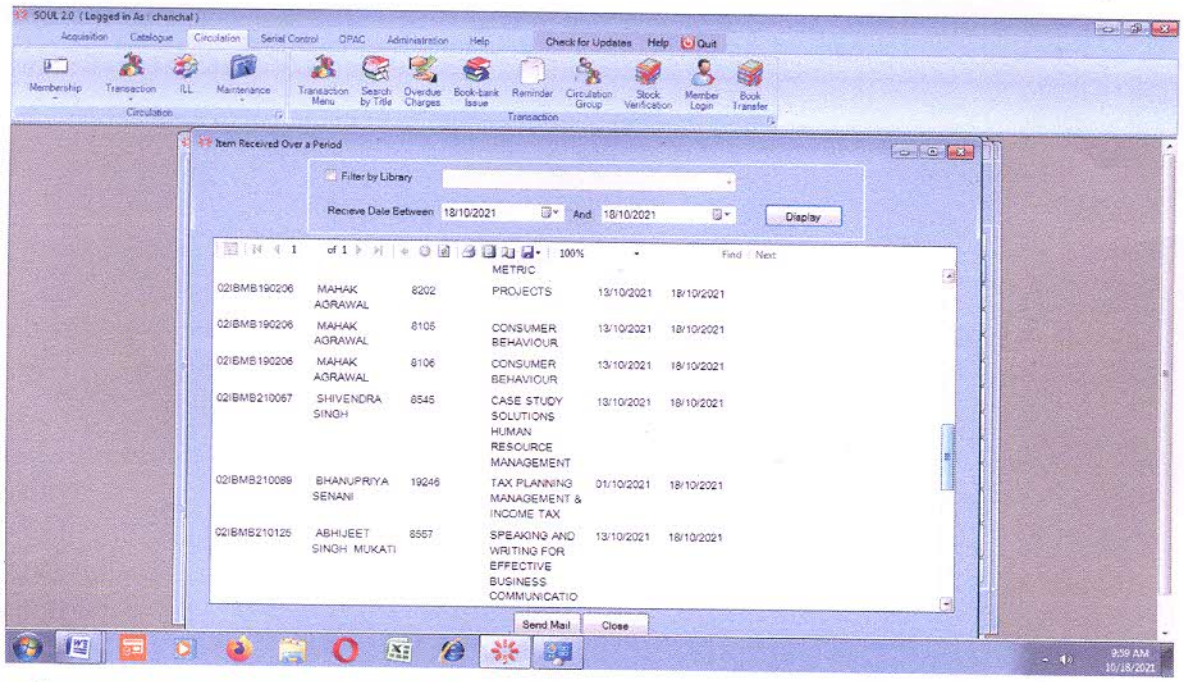


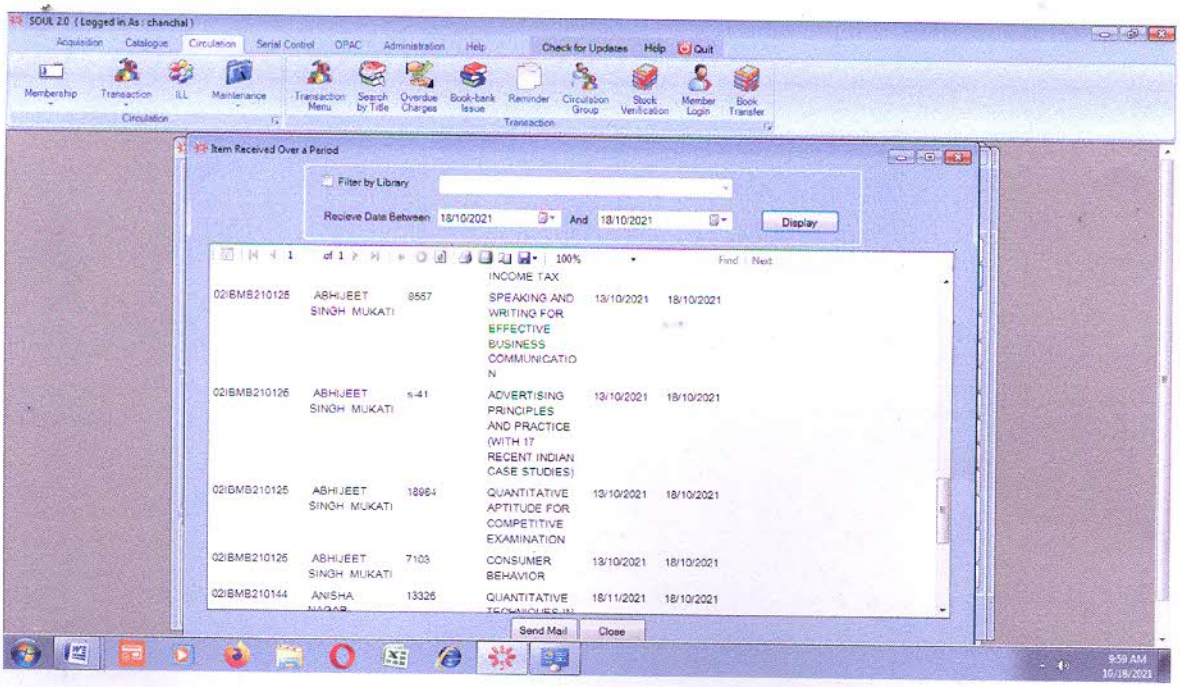


Director
IPS Academy
Institute of Business
Rajendra Nagar,

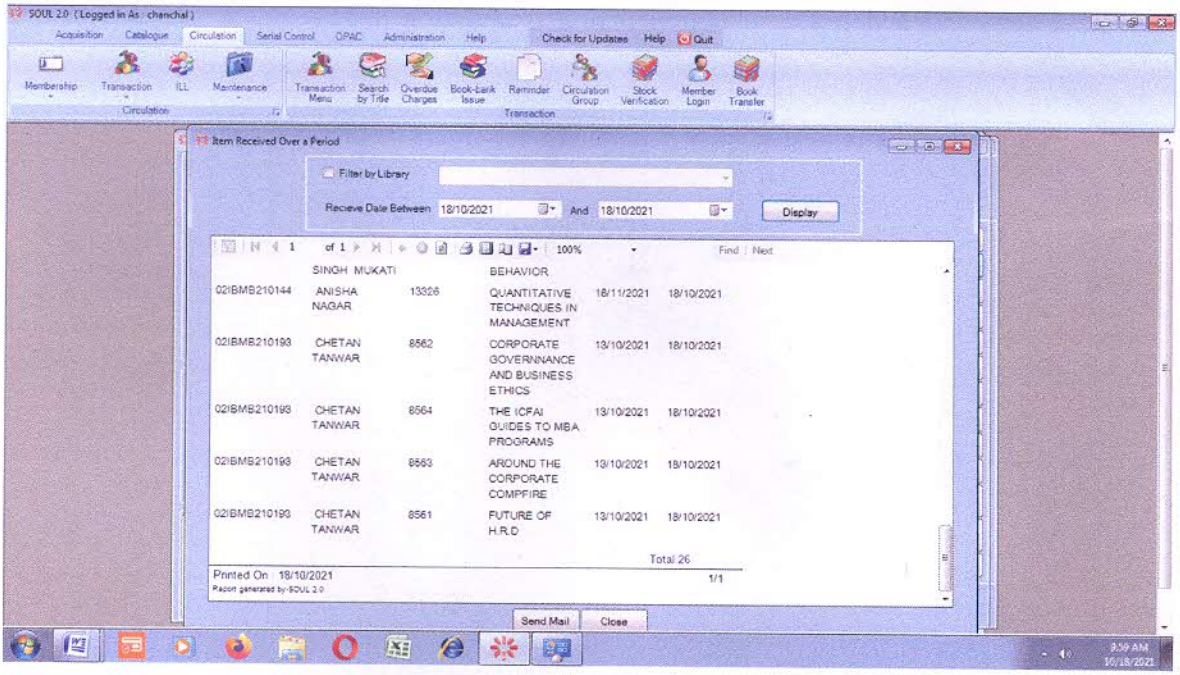
SOUL 2.0 ( Logged in As : chanchal )
Item Received Over a Period
Filter by Library
Recieve Date Between 18/10/2021 And 18/10/2021
Display
SINGH MUKATI BEHAVIOR
02IBMB210144 ANISHA NAGAR 13326 QUANTITATIVE TECHNIQUES IN MANAGEMENT 16/11/2021 18/10/2021
02IBMB210193 CHETAN TANWAR 8562 CORPORATE GOVERNNANCE AND BUSINESS ETHICS 13/10/2021 18/10/2021
02IBMB210193 CHETAN TANWAR 8564 THE ICFAI GUIDES TO MBA PROGRAMS 13/10/2021 18/10/2021
02IBMB210193 CHETAN TANWAR 8563 AROUND THE CORPORATE COMPFIRE 13/10/2021 18/10/2021
02IBMB210193 CHETAN TANWAR 8561 FUTURE OF H.R.D 13/10/2021 18/10/2021
Total 26
Printed On : 18/10/2021
Report generated by-SOUL 2.0
1/1
Send Mail
Close

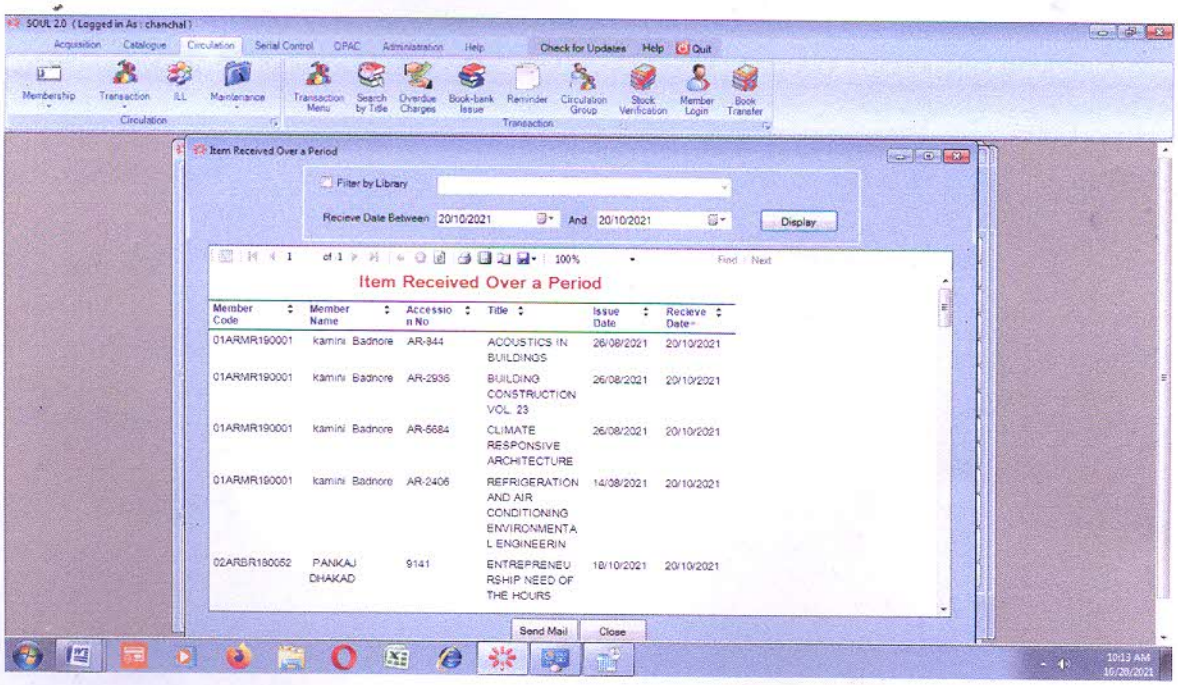
SOUL 2.0 ( Logged in As : chanchal )
Item Received Over a Period
Filter by Library
Recieve Date Between 20/10/2021 And 20/10/2021
Display
Item Received Over a Period
Member Code | Member Name | Accession No | Title | Issue Date | Recieve Date
01ARMR190001 Kamini Badnore AR-844 ACOUSTICS IN BUILDINGS 26/08/2021 20/10/2021
01ARMR190001 Kamini Badnore AR-2936 BUILDING CONSTRUCTION VOL. 23 26/08/2021 20/10/2021
01ARMR190001 Kamini Badnore AR-5684 CLIMATE RESPONSIVE ARCHITECTURE 26/08/2021 20/10/2021
01ARMR190001 Kamini Badnore AR-2406 REFRIGERATION AND AIR CONDITIONING ENVIRONMENTAL ENGINEERIN 14/08/2021 20/10/2021
02ARBR190052 PANKAJ DHAKAD 9141 ENTREPRENEURSHIP NEED OF THE HOURS 18/10/2021 20/10/2021
Send Mail
Close

Director

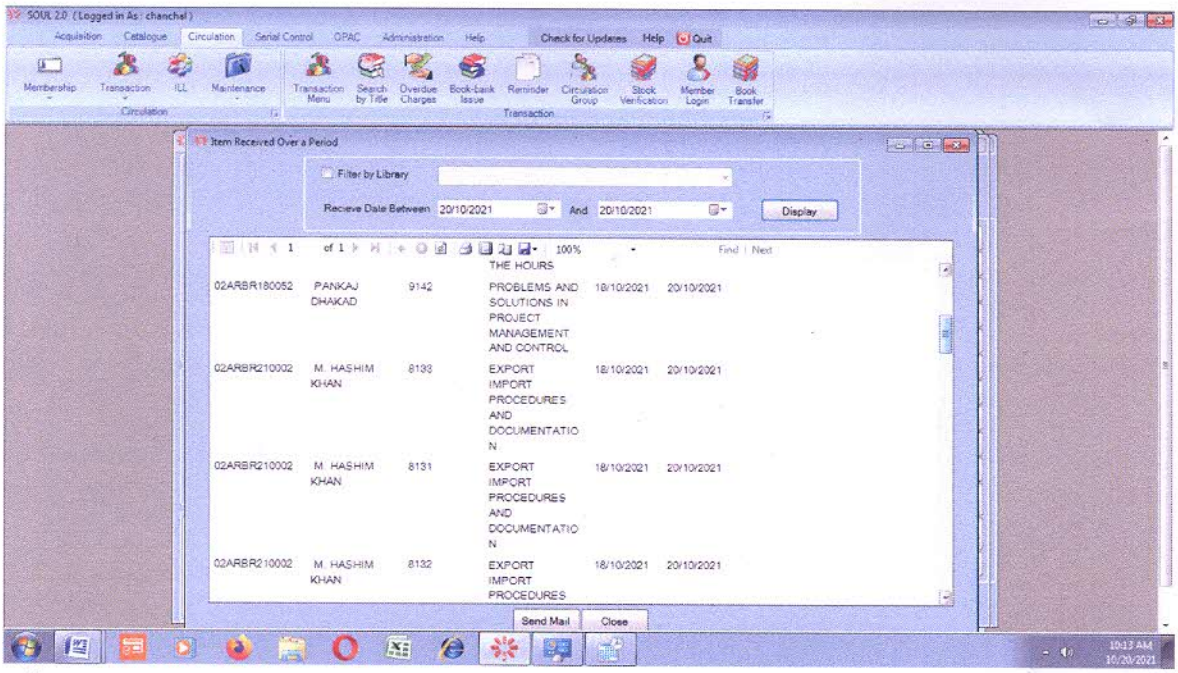


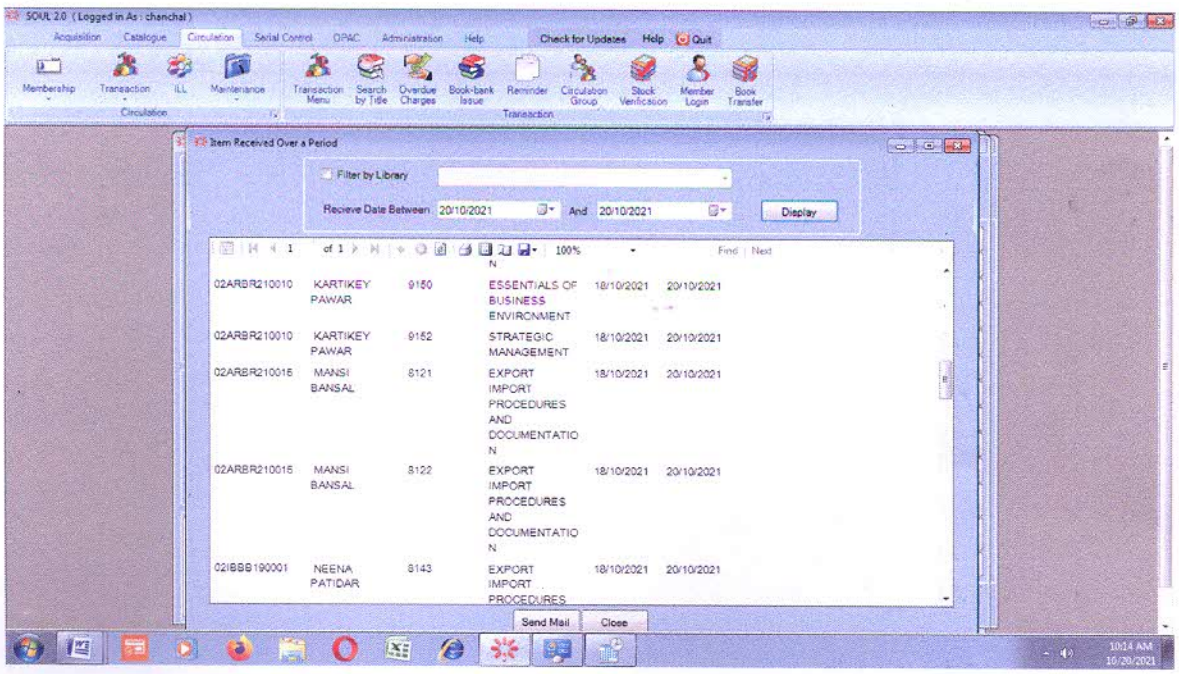


Director
Institute of Bus
Rajendra Nag

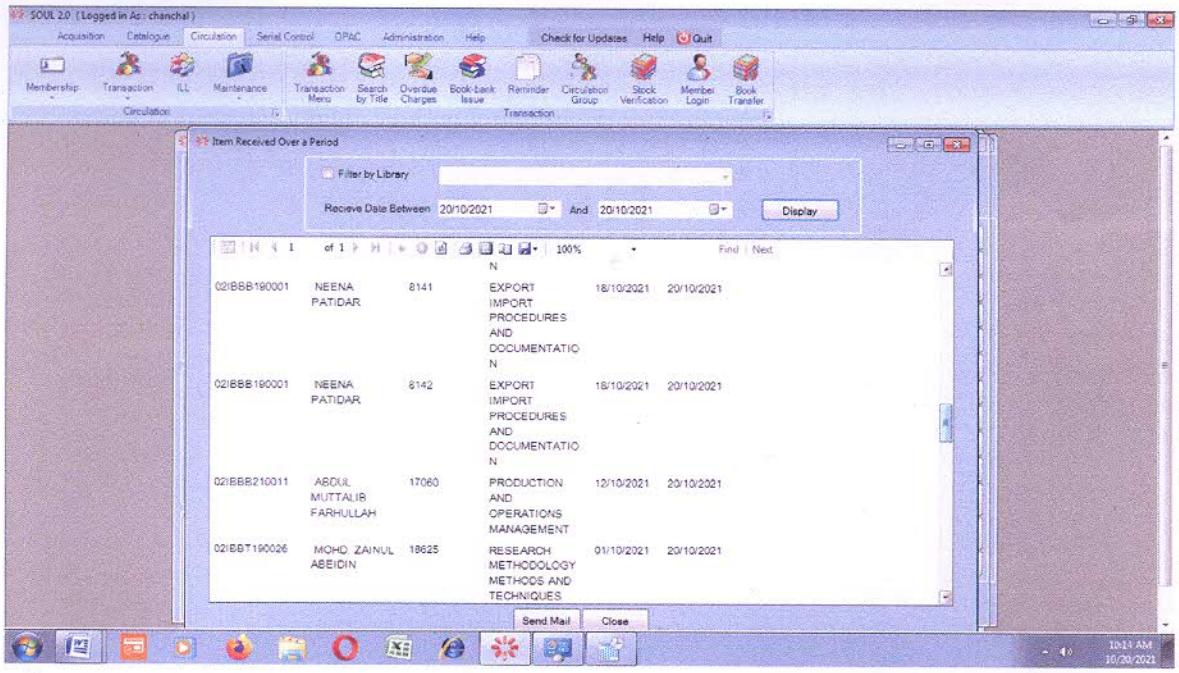
SOUL 2.0 ( Logged in As : chanchal )
Item Received Over a Period
Filter by Library
Recieve Date Between 20/10/2021 And 20/10/2021
Display
02IBBB190001 NEENA PATIDAR 8141 EXPORT IMPORT PROCEDURES AND DOCUMENTATIO N 18/10/2021 20/10/2021
02IBBB190001 NEENA PATIDAR 8142 EXPORT IMPORT PROCEDURES AND DOCUMENTATIO N 18/10/2021 20/10/2021
02IBBB210011 ABDUL MUTTALIB FARHULLAH 17060 PRODUCTION AND OPERATIONS MANAGEMENT 12/10/2021 20/10/2021
02IBBT190026 MOHD ZAINUL ABEIDIN 18625 RESEARCH METHODOLOGY METHODS AND TECHNIQUES 01/10/2021 20/10/2021
Send Mail
Close

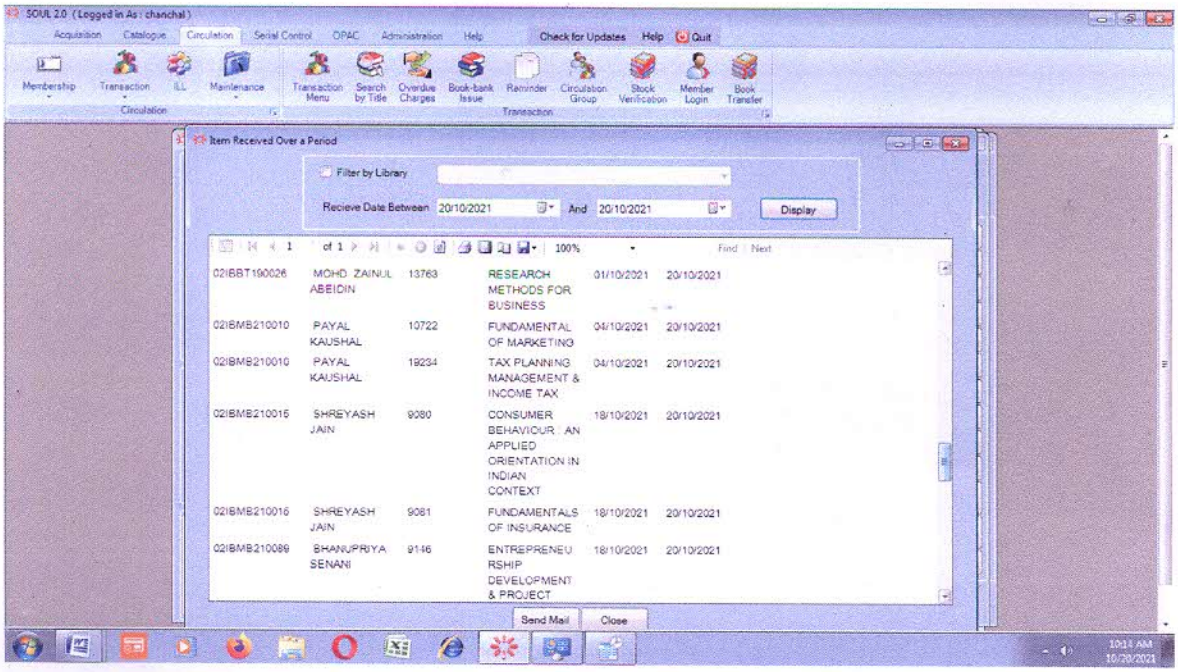
SOUL 2.0 ( Logged in As : chanchal )
Item Received Over a Period
Filter by Library
Recieve Date Between 20/10/2021 And 20/10/2021
Display
02IBBT190026 MOHD ZAINUL ABEIDIN 13763 RESEARCH METHODS FOR BUSINESS 01/10/2021 20/10/2021
02IBMB210010 PAYAL KAUSHAL 10722 FUNDAMENTAL OF MARKETING 04/10/2021 20/10/2021
02IBMB210010 PAYAL KAUSHAL 19234 TAX PLANNING MANAGEMENT & INCOME TAX 04/10/2021 20/10/2021
02IBMB210015 SHREYASH JAIN 9080 CONSUMER BEHAVIOUR : AN APPLIED ORIENTATION IN INDIAN CONTEXT 18/10/2021 20/10/2021
02IBMB210016 SHREYASH JAIN 9081 FUNDAMENTALS OF INSURANCE 18/10/2021 20/10/2021
02IBMB210089 BHANUPRIYA SENANI 9146 ENTREPRENEU RSHIP DEVELOPMENT & PROJECT 18/10/2021 20/10/2021
Send Mail
Close

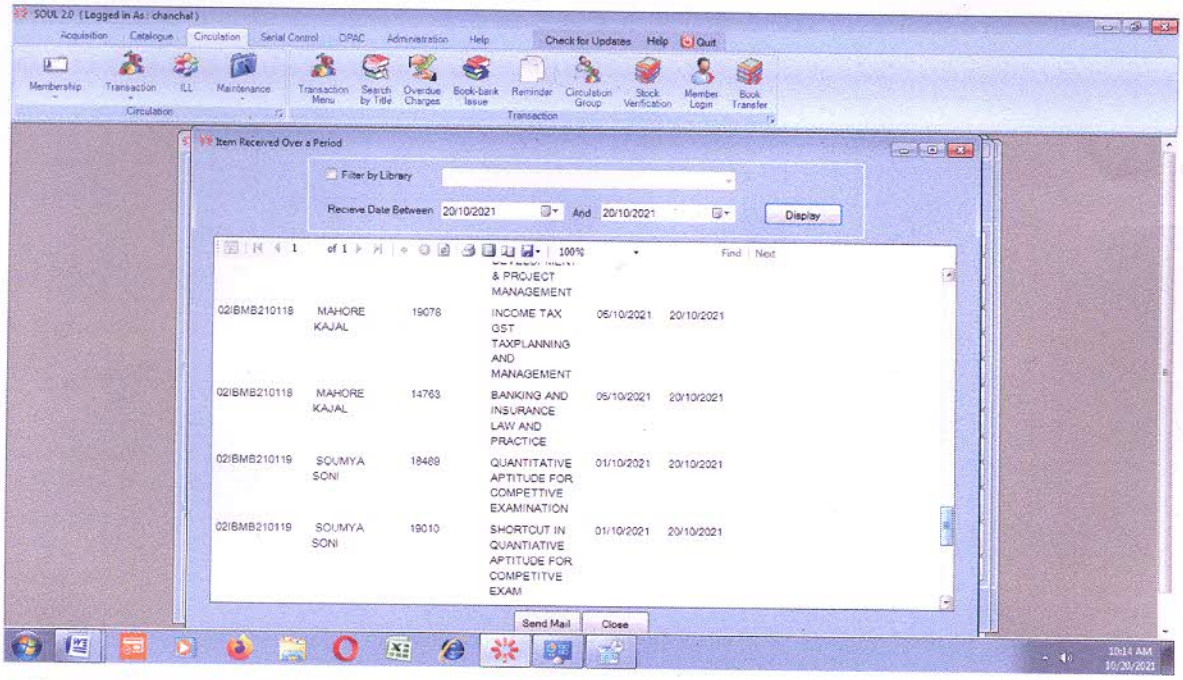
SOUL 2.0 ( Logged in As : chanchal )
Acquisition Catalogue Circulation Serial Control OPAC Administration Help
Check for Updates Help Quit
Membership Transaction ILL Maintenance Circulation
Transaction Menu Search by Title Overdue Charges Book-bank Issue Reminder Circulation Group Stock Verification Member Login Book Transfer Transaction
Item Received Over a Period
Filter by Library
Recieve Date Between 20/10/2021 And 20/10/2021 Display
1 of 1 100% Find | Next
& PROJECT MANAGEMENT
02IBMB210118 MAHORE KAJAL 19078 INCOME TAX GST TAXPLANNING AND MANAGEMENT 05/10/2021 20/10/2021
02IBMB210118 MAHORE KAJAL 14763 BANKING AND INSURANCE LAW AND PRACTICE 05/10/2021 20/10/2021
02IBMB210119 SOUMYA SONI 18489 QUANTITATIVE APTITUDE FOR COMPETTIVE EXAMINATION 01/10/2021 20/10/2021
02IBMB210119 SOUMYA SONI 19010 SHORTCUT IN QUANTIATIVE APTITUDE FOR COMPETITVE EXAM 01/10/2021 20/10/2021
Send Mail Close
10:14 AM 10/20/2021

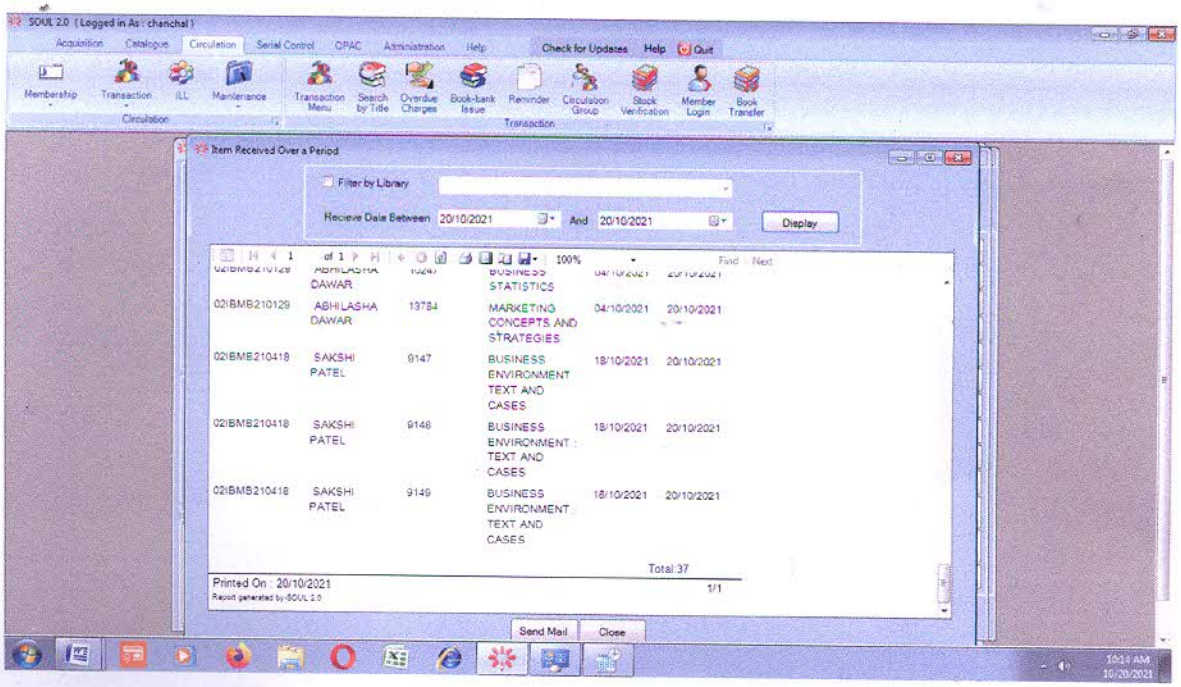
SOUL 2.0 ( Logged in As : chanchal )
Acquisition Catalogue Circulation Serial Control OPAC Administration Help
Check for Updates Help Quit
Membership Transaction ILL Maintenance Circulation
Transaction Menu Search by Title Overdue Charges Book-bank Issue Reminder Circulation Group Stock Verification Member Login Book Transfer Transaction
Item Received Over a Period
Filter by Library
Recieve Date Between 20/10/2021 And 20/10/2021 Display
1 of 1 100% Find | Next
DAWAR BUSINESS STATISTICS
02IBMB210129 ABHILASHA DAWAR 13784 MARKETING CONCEPTS AND STRATEGIES 04/10/2021 20/10/2021
02IBMB210418 SAKSHI PATEL 9147 BUSINESS ENVIRONMENT TEXT AND CASES 18/10/2021 20/10/2021
02IBMB210418 SAKSHI PATEL 9148 BUSINESS ENVIRONMENT : TEXT AND CASES 18/10/2021 20/10/2021
02IBMB210418 SAKSHI PATEL 9149 BUSINESS ENVIRONMENT TEXT AND CASES 18/10/2021 20/10/2021
Total:37
Printed On : 20/10/2021
Report generated by-SOUL 2.0
1/1
Send Mail Close
10:14 AM 10/20/2021

Director

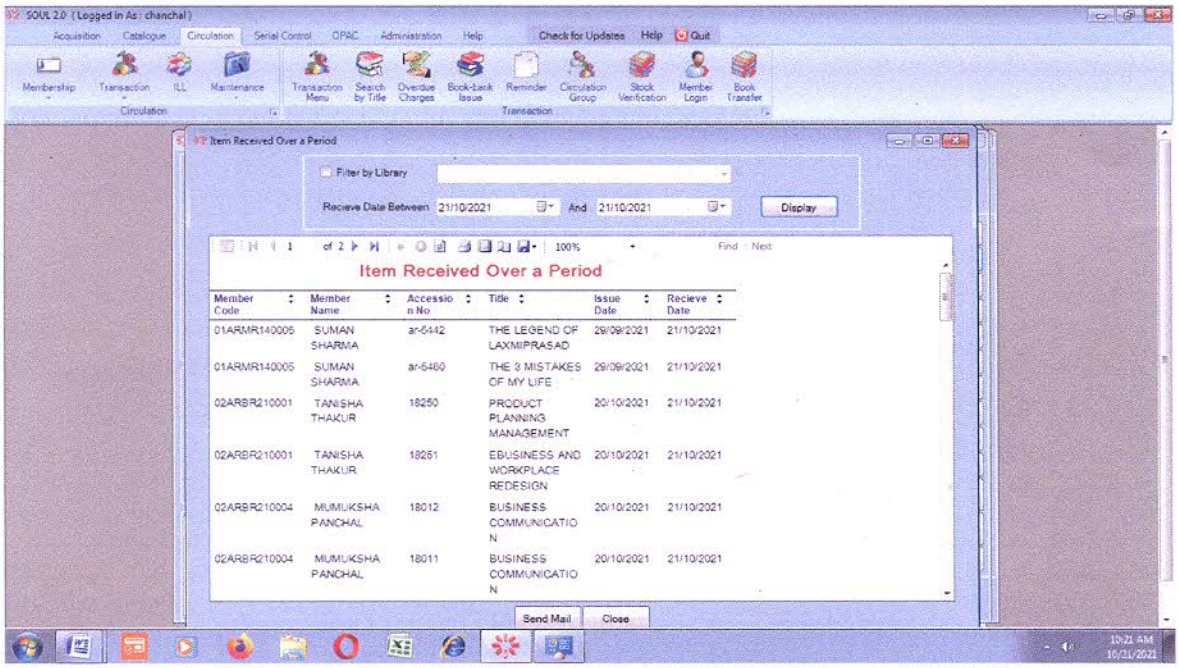


| Member Code | Member Name | Accession No | Title | Issue Date | Recieve Date |
|---|---|---|---|---|---|
| 01ARMR140006 | SUMAN SHARMA | ar-6442 | THE LEGEND OF LAXMIPRASAD | 29/09/2021 | 21/10/2021 |
| 01ARMR140005 | SUMAN SHARMA | ar-6460 | THE 3 MISTAKES OF MY LIFE | 29/09/2021 | 21/10/2021 |
| 02ARBR210001 | TANISHA THAKUR | 18250 | PRODUCT PLANNING MANAGEMENT | 20/10/2021 | 21/10/2021 |
| 02ARBR210001 | TANISHA THAKUR | 18251 | EBUSINESS AND WORKPLACE REDESIGN | 20/10/2021 | 21/10/2021 |
| 02ARBR210004 | MUMUKSHA PANCHAL | 18012 | BUSINESS COMMUNICATION | 20/10/2021 | 21/10/2021 |
| 02ARBR210004 | MUMUKSHA PANCHAL | 18011 | BUSINESS COMMUNICATION | 20/10/2021 | 21/10/2021 |

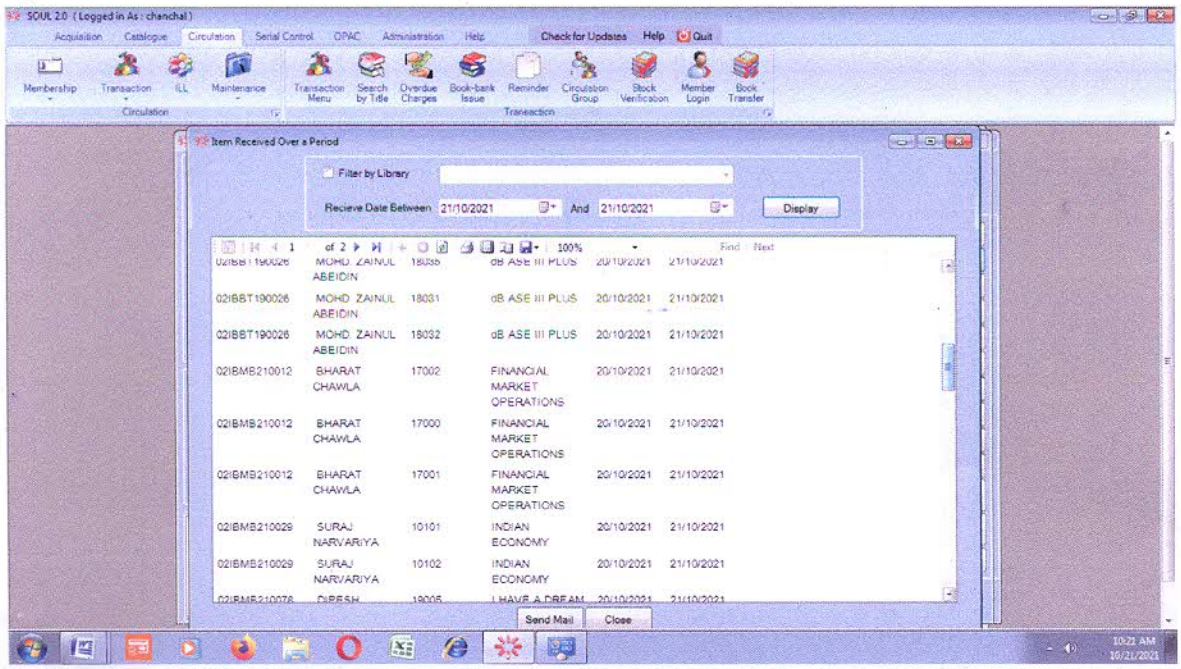


| | | | | | |
|---|---|---|---|---|---|
| 02IBBT190026 | MOHD ZAINUL ABEIDIN | 18030 | dB ASE III PLUS | 20/10/2021 | 21/10/2021 |
| 02IBBT190026 | MOHD ZAINUL ABEIDIN | 18031 | dB ASE III PLUS | 20/10/2021 | 21/10/2021 |
| 02IBBT190026 | MOHD ZAINUL ABEIDIN | 18032 | dB ASE III PLUS | 20/10/2021 | 21/10/2021 |
| 02IBMB210012 | BHARAT CHAWLA | 17002 | FINANCIAL MARKET OPERATIONS | 20/10/2021 | 21/10/2021 |
| 02IBMB210012 | BHARAT CHAWLA | 17000 | FINANCIAL MARKET OPERATIONS | 20/10/2021 | 21/10/2021 |
| 02IBMB210012 | BHARAT CHAWLA | 17001 | FINANCIAL MARKET OPERATIONS | 20/10/2021 | 21/10/2021 |
| 02IBMB210029 | SURAJ NARVARIYA | 10101 | INDIAN ECONOMY | 20/10/2021 | 21/10/2021 |
| 02IBMB210029 | SURAJ NARVARIYA | 10102 | INDIAN ECONOMY | 20/10/2021 | 21/10/2021 |
| 02IBMB210078 | DIPESH | 19005 | I HAVE A DREAM | 20/10/2021 | 21/10/2021 |

Director
IRS Academy
Institute of Business Management & Research
Rajendra Nagar, Indore - 452012 (MP)

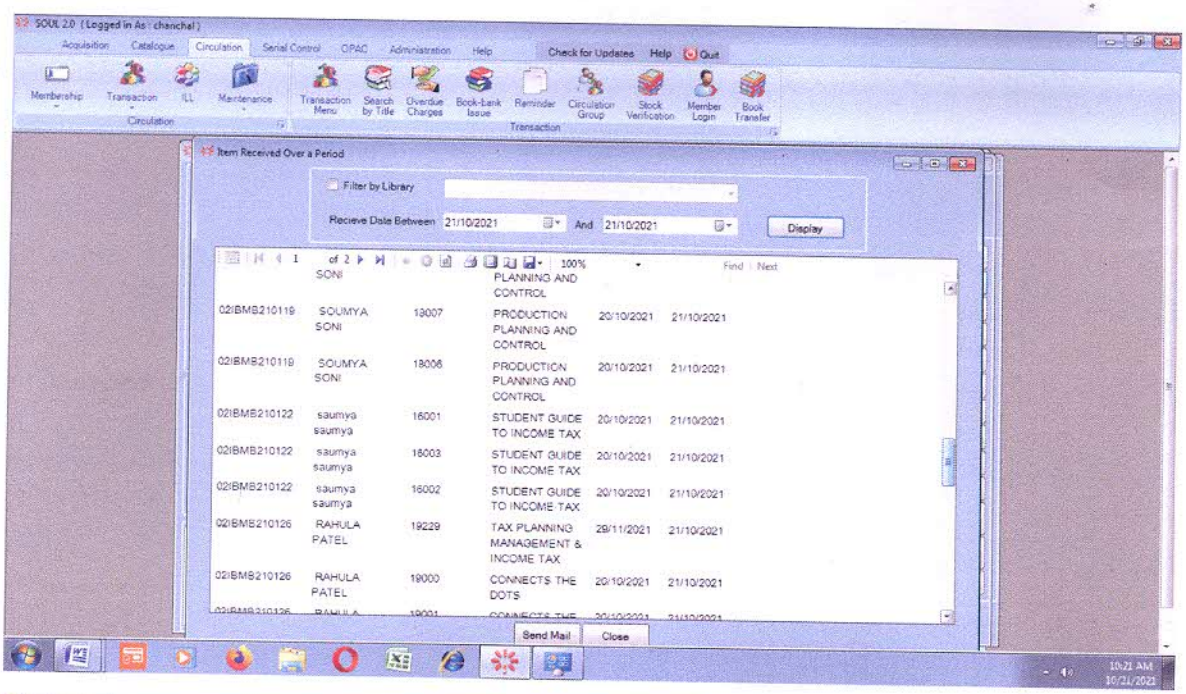


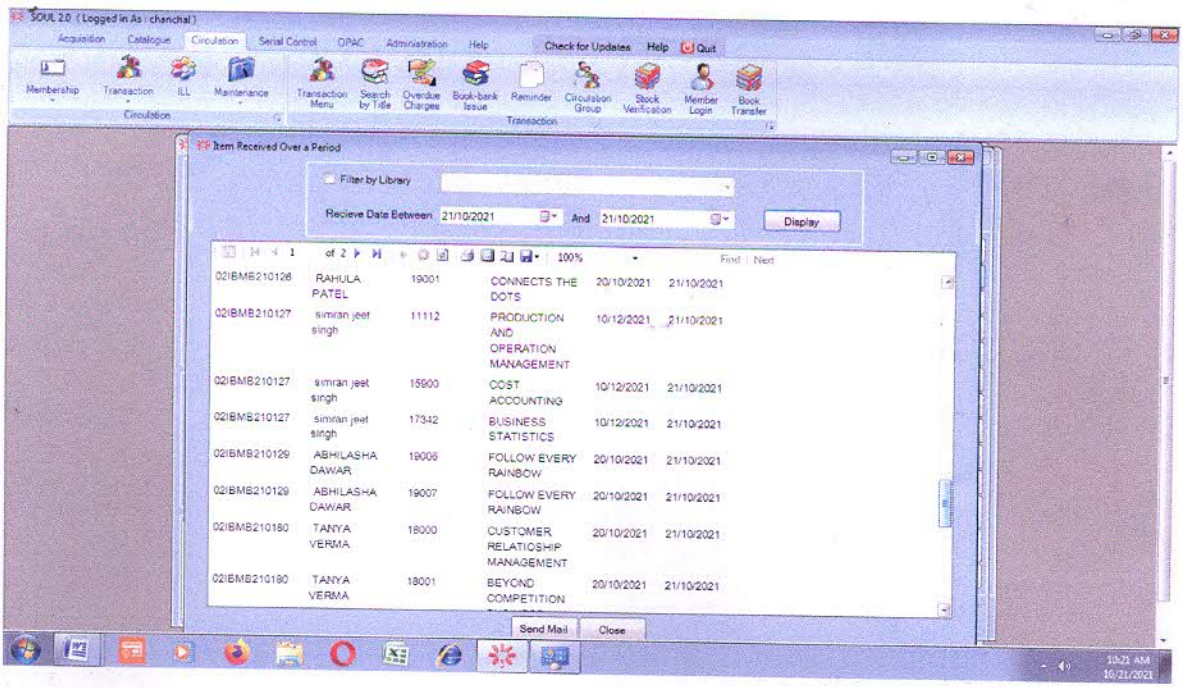


Director
IPS A... my
Institute of ... & Research
Rajendra ... 012 (MP)

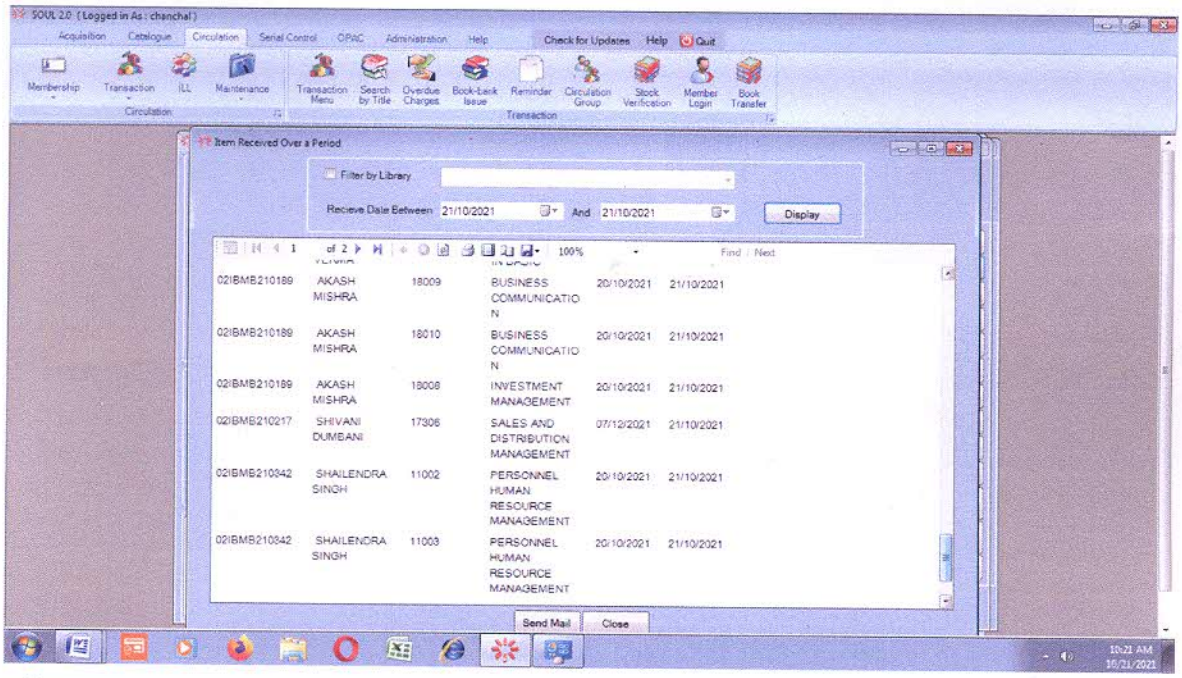


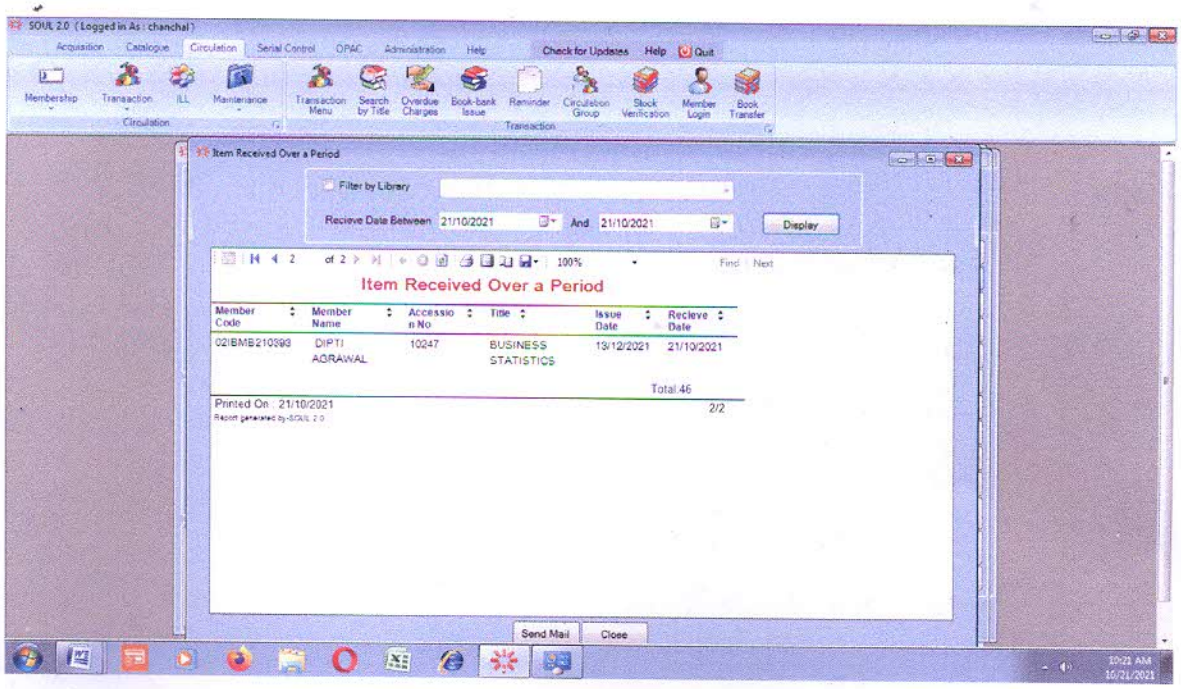


Director
Institute of Business & Research
Rajendra Nagar

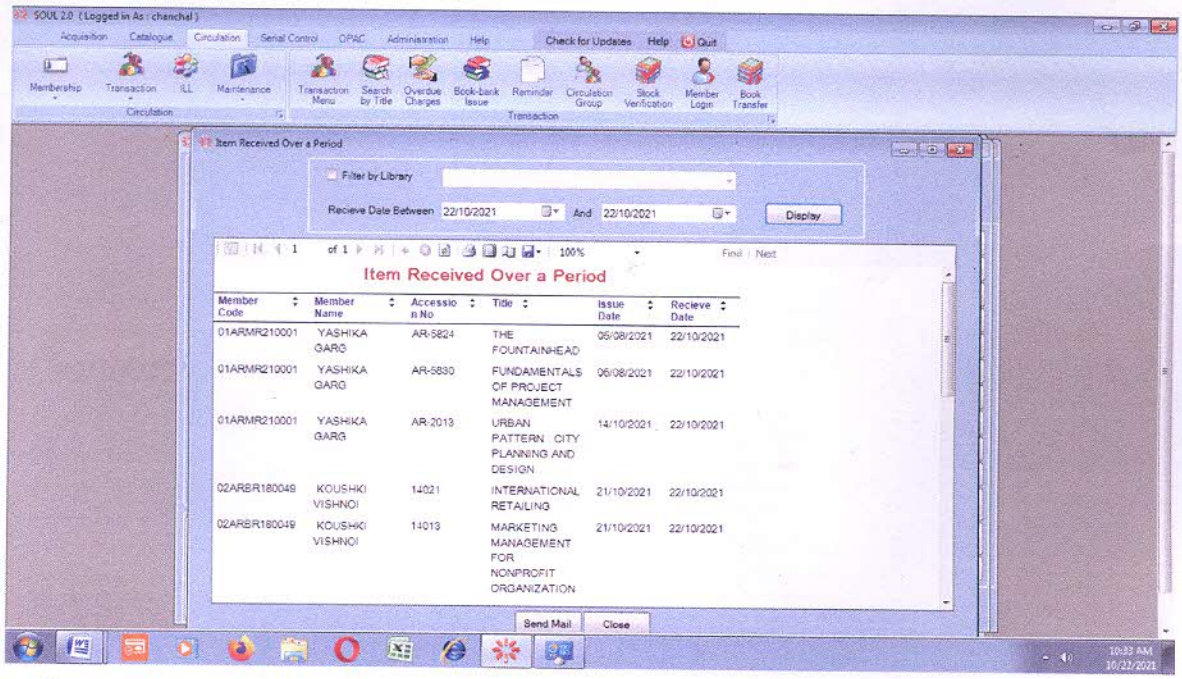


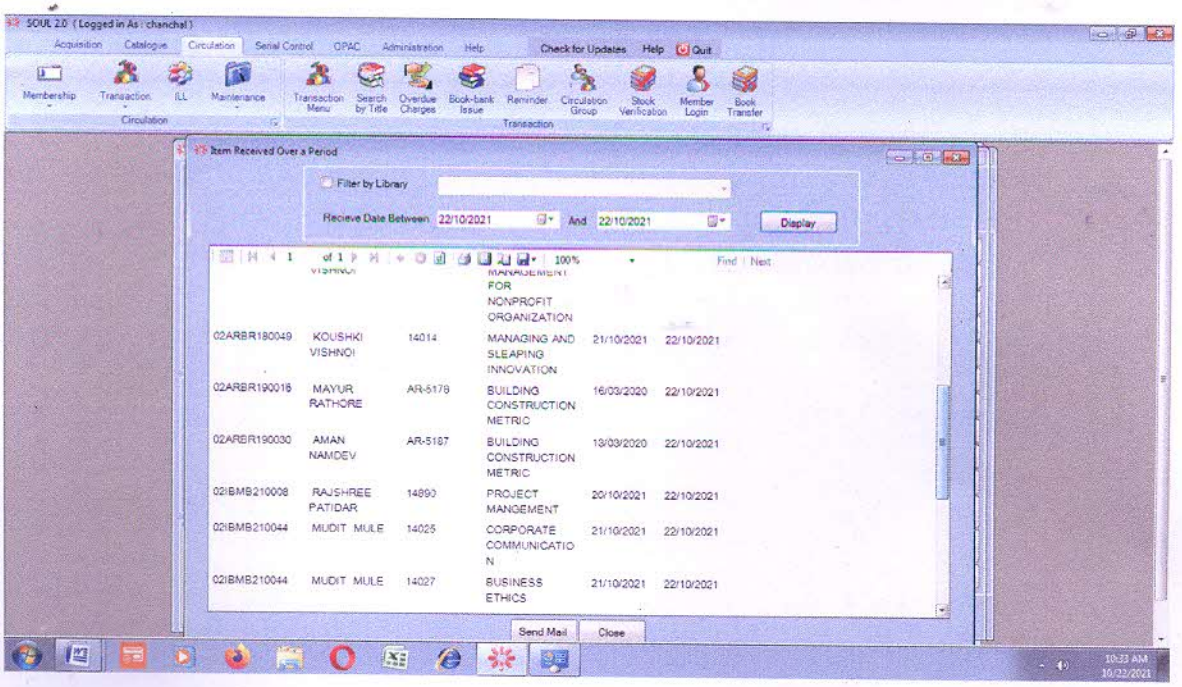


Director
Institute of Business
Rajendra Nagar

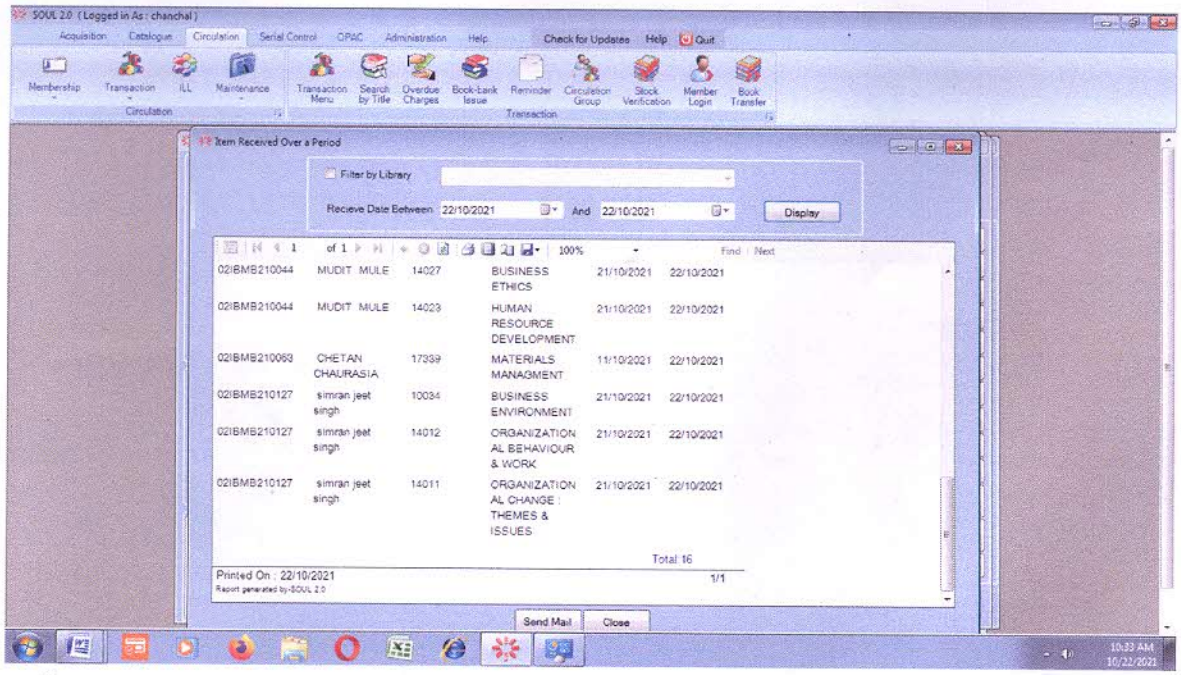


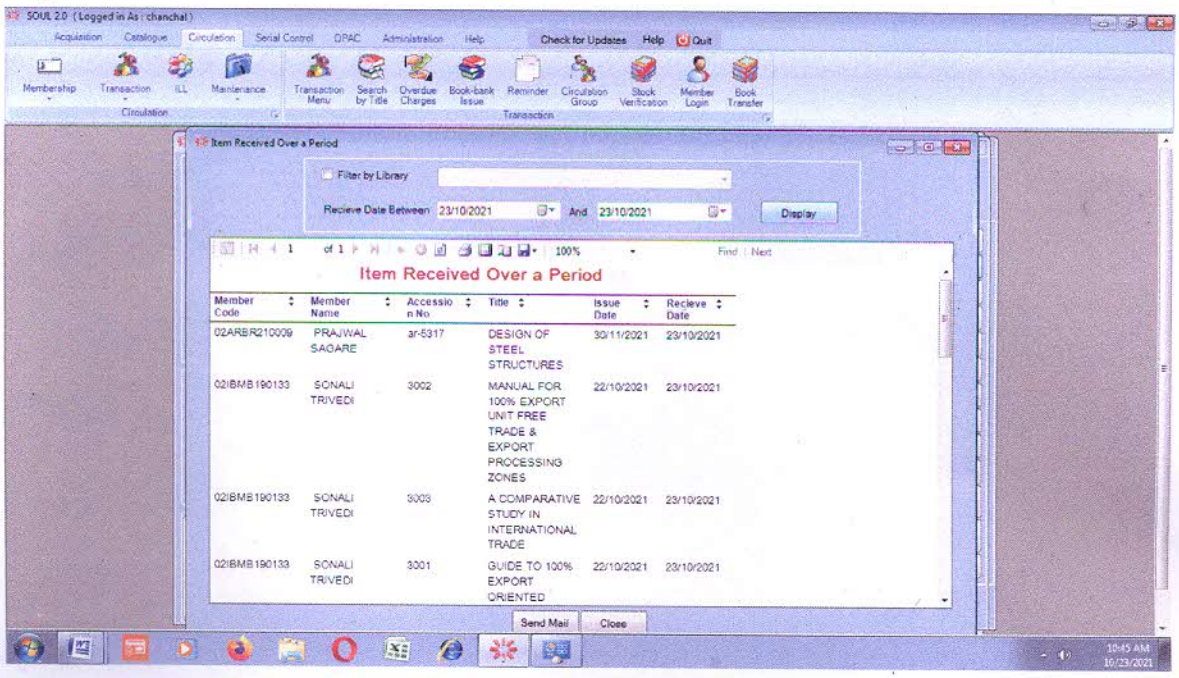


Director
Institute of Business & Research
Rajendra Nagar

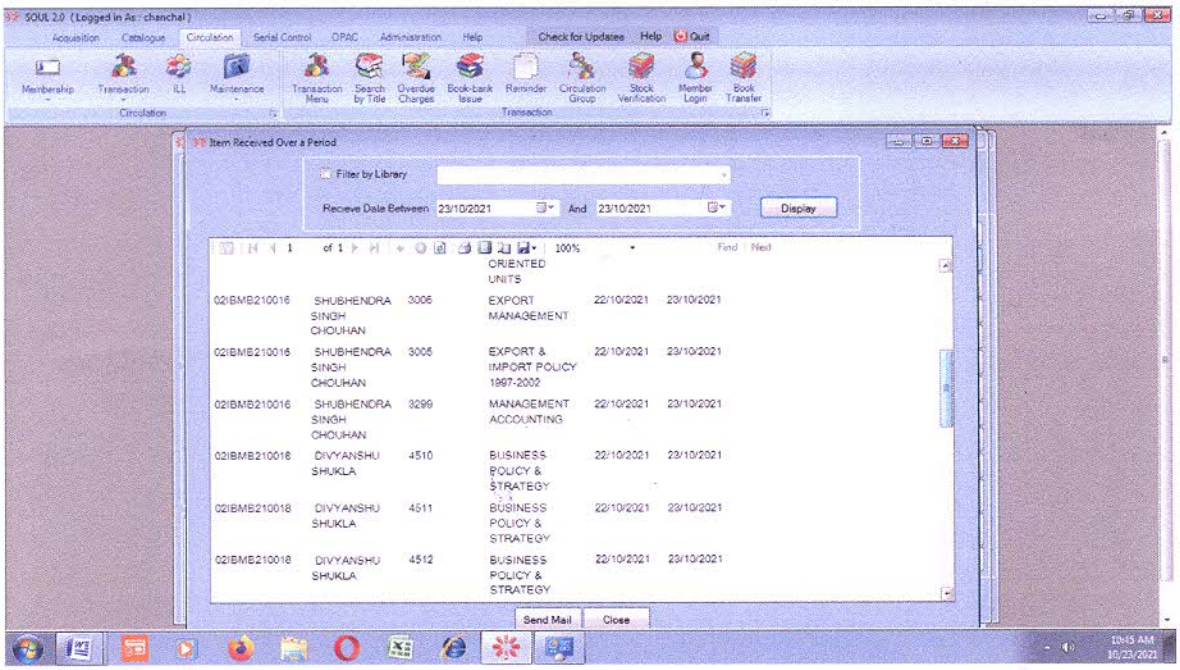
SOUL 2.0 ( Logged in As : chanchal )
Item Received Over a Period
Filter by Library
Recieve Date Between 23/10/2021 And 23/10/2021
Display
02IBMB210016 SHUBHENDRA SINGH CHOUHAN 3006 EXPORT MANAGEMENT 22/10/2021 23/10/2021
02IBMB210016 SHUBHENDRA SINGH CHOUHAN 3005 EXPORT & IMPORT POLICY 1997-2002 22/10/2021 23/10/2021
02IBMB210016 SHUBHENDRA SINGH CHOUHAN 3299 MANAGEMENT ACCOUNTING 22/10/2021 23/10/2021
02IBMB210018 DIVYANSHU SHUKLA 4510 BUSINESS POLICY & STRATEGY 22/10/2021 23/10/2021
02IBMB210018 DIVYANSHU SHUKLA 4511 BUSINESS POLICY & STRATEGY 22/10/2021 23/10/2021
02IBMB210018 DIVYANSHU SHUKLA 4512 BUSINESS POLICY & STRATEGY 22/10/2021 23/10/2021
Send Mail
Close

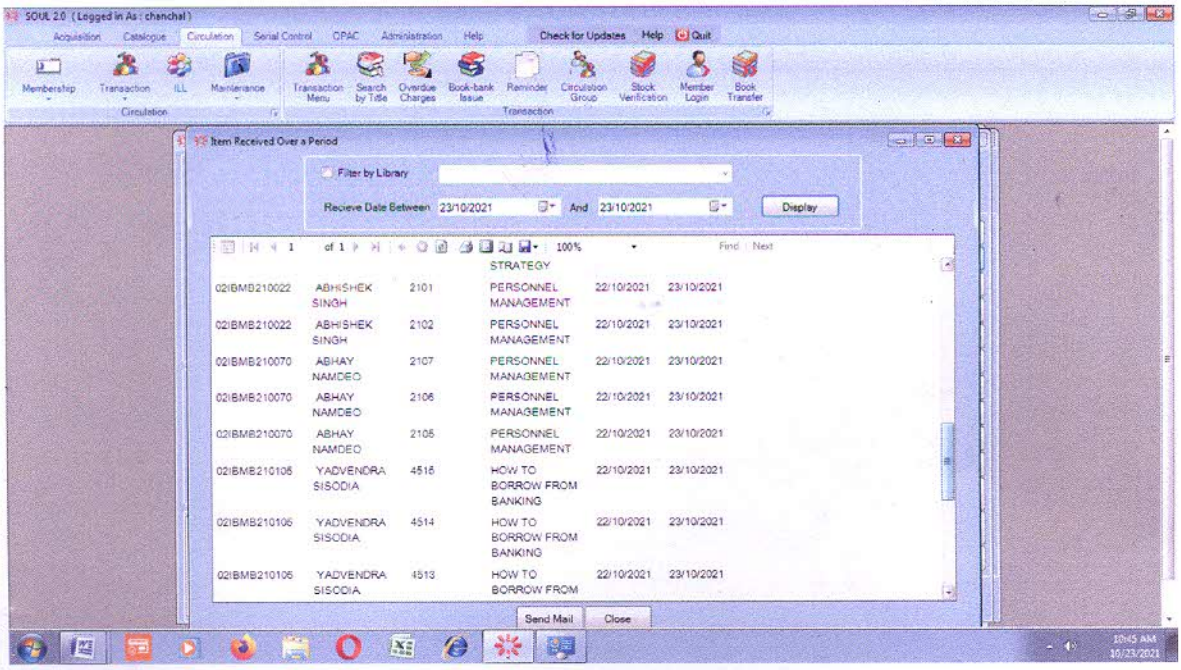
SOUL 2.0 ( Logged in As : chanchal )
Item Received Over a Period
Filter by Library
Recieve Date Between 23/10/2021 And 23/10/2021
Display
02IBMB210022 ABHISHEK SINGH 2101 PERSONNEL MANAGEMENT 22/10/2021 23/10/2021
02IBMB210022 ABHISHEK SINGH 2102 PERSONNEL MANAGEMENT 22/10/2021 23/10/2021
02IBMB210070 ABHAY NAMDEO 2107 PERSONNEL MANAGEMENT 22/10/2021 23/10/2021
02IBMB210070 ABHAY NAMDEO 2106 PERSONNEL MANAGEMENT 22/10/2021 23/10/2021
02IBMB210070 ABHAY NAMDEO 2105 PERSONNEL MANAGEMENT 22/10/2021 23/10/2021
02IBMB210106 YADVENDRA SISODIA 4515 HOW TO BORROW FROM BANKING 22/10/2021 23/10/2021
02IBMB210106 YADVENDRA SISODIA 4514 HOW TO BORROW FROM BANKING 22/10/2021 23/10/2021
02IBMB210106 YADVENDRA SISODIA 4513 HOW TO BORROW FROM 22/10/2021 23/10/2021
Send Mail
Close

Director

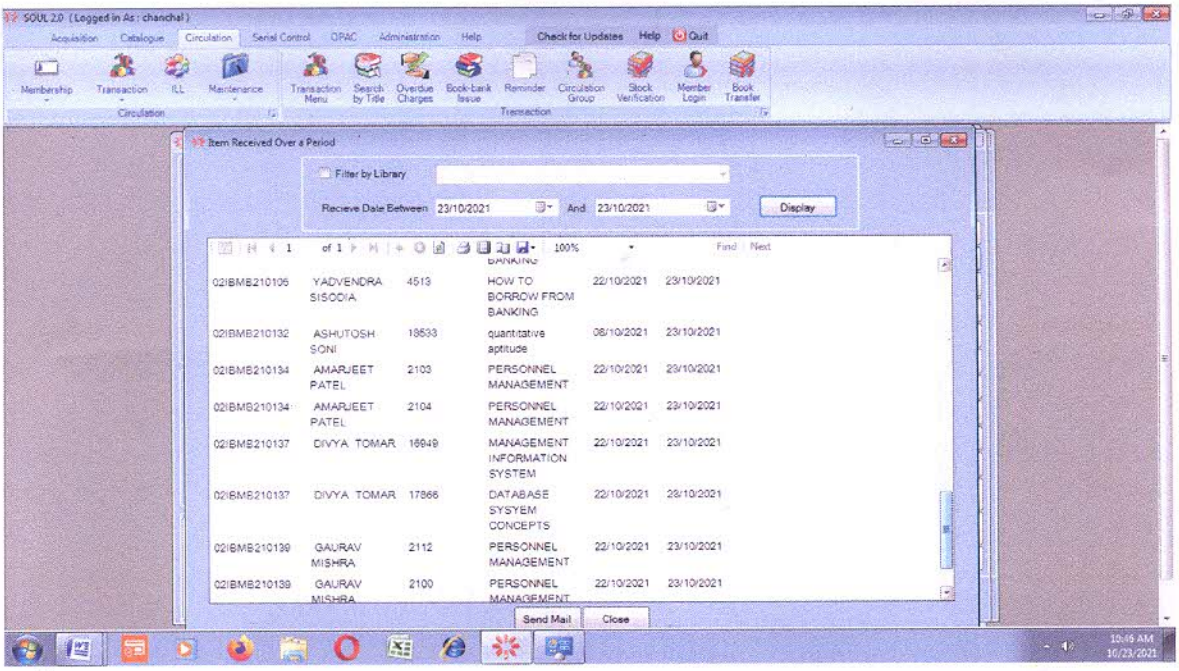

Director
IPS Academy
Institute of Business Management & Research
Rajendra Nagar, Indore - 452012 (MP)

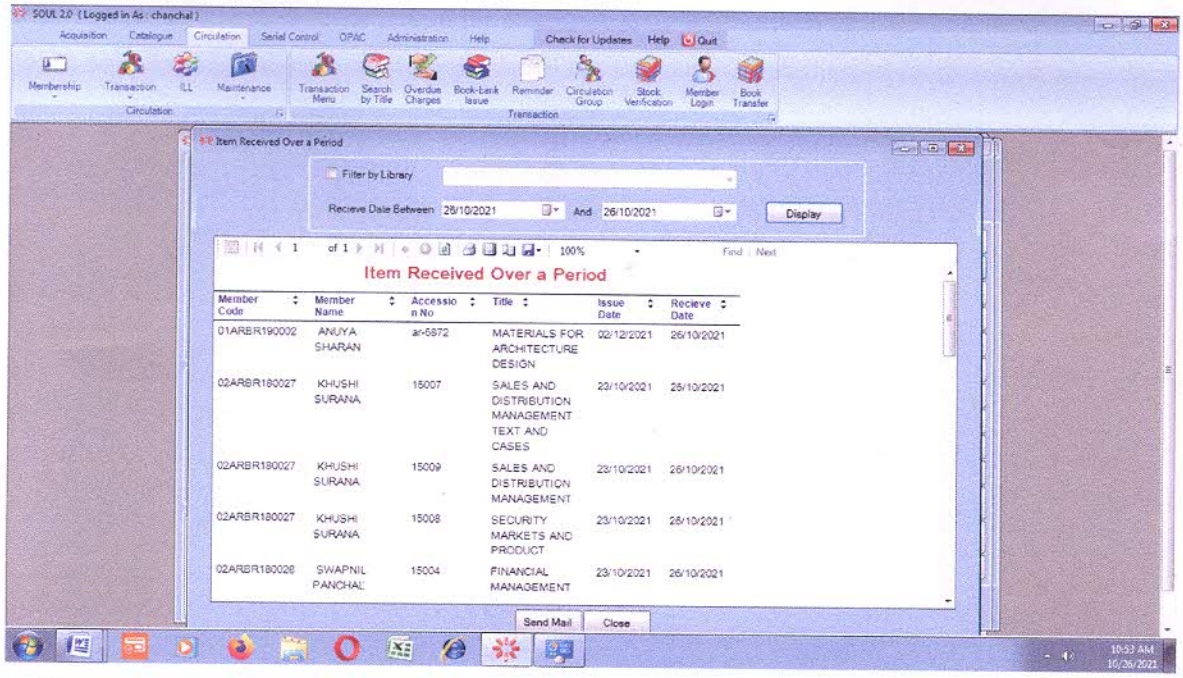


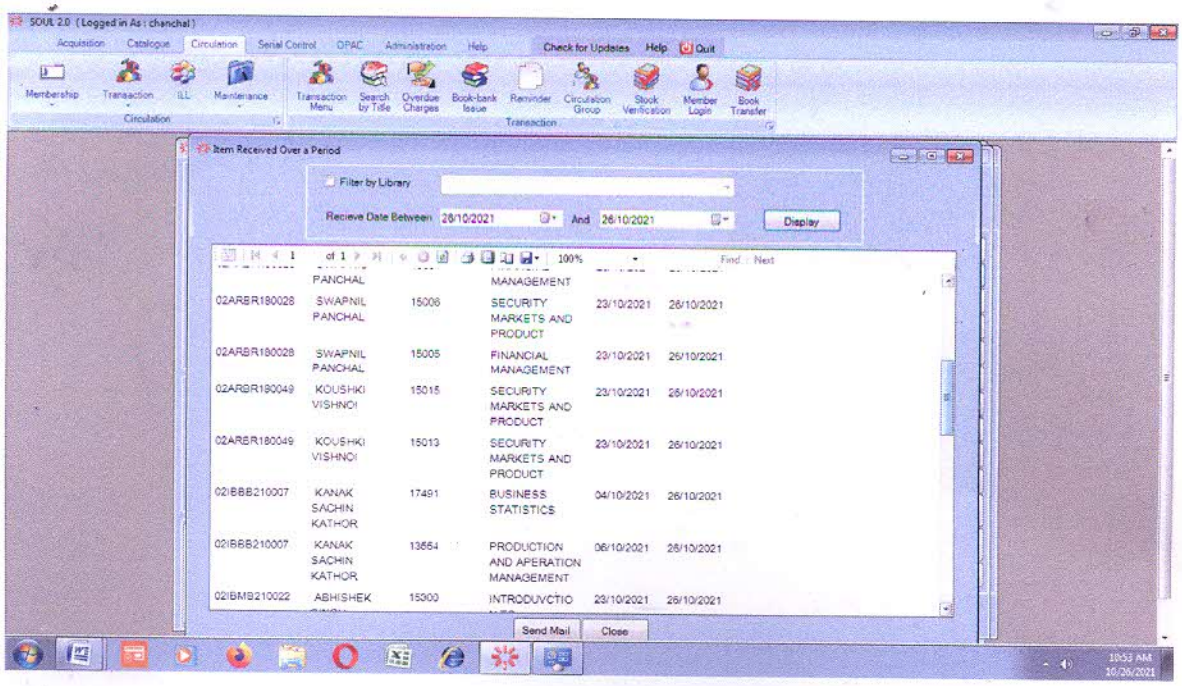


Director
IPS Academy
Institute of Business ... ment & Research
Rajendra Naga... 452012 (MP)

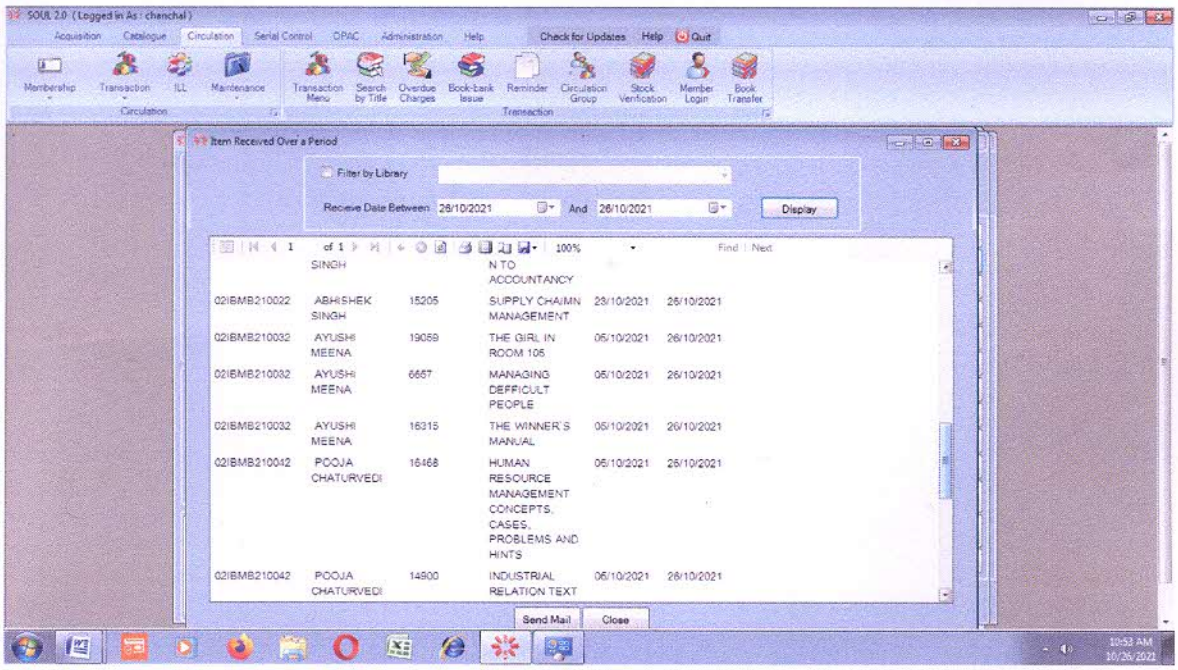


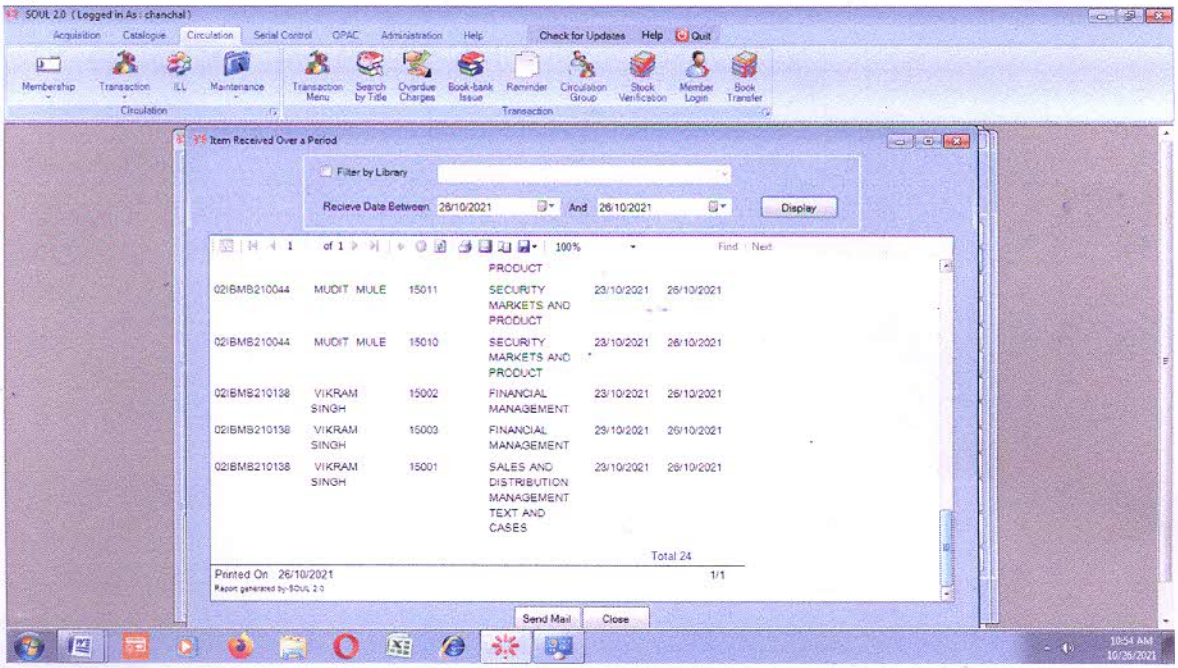


Director
IPS Academy
Institute of Business Management & Research
Rajendra Nagar, Indore - 452012 (MP)

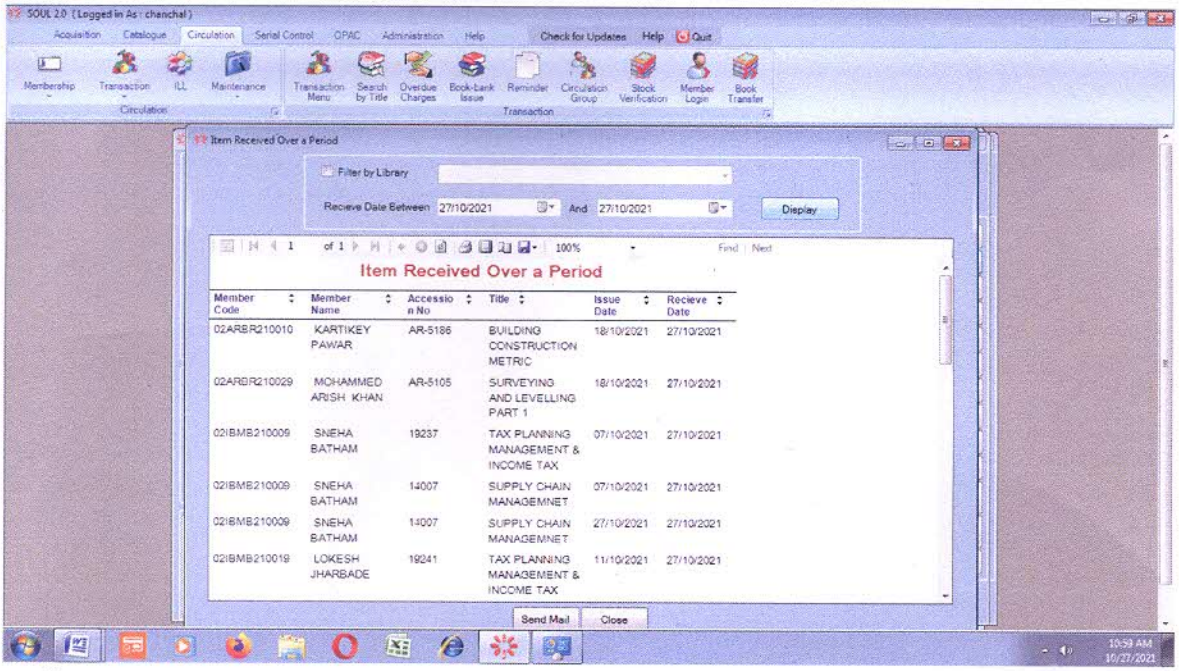


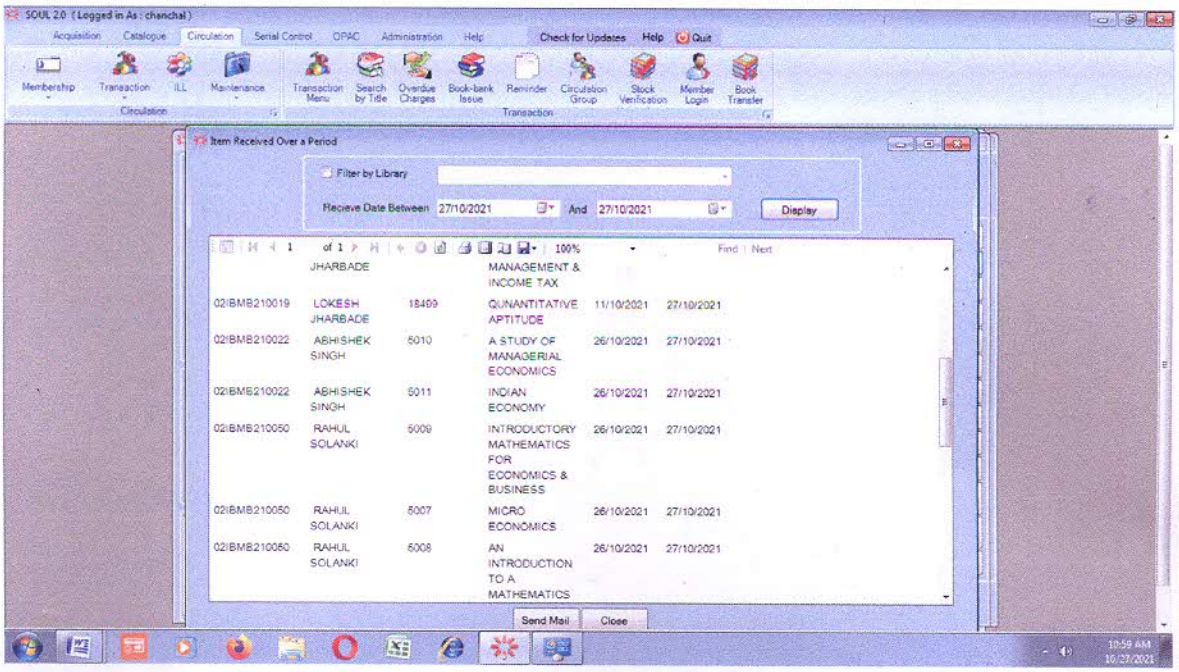


Director
IPS Academy
Institute of Business ment & Research
Rajendra Naga 2012 (MP)

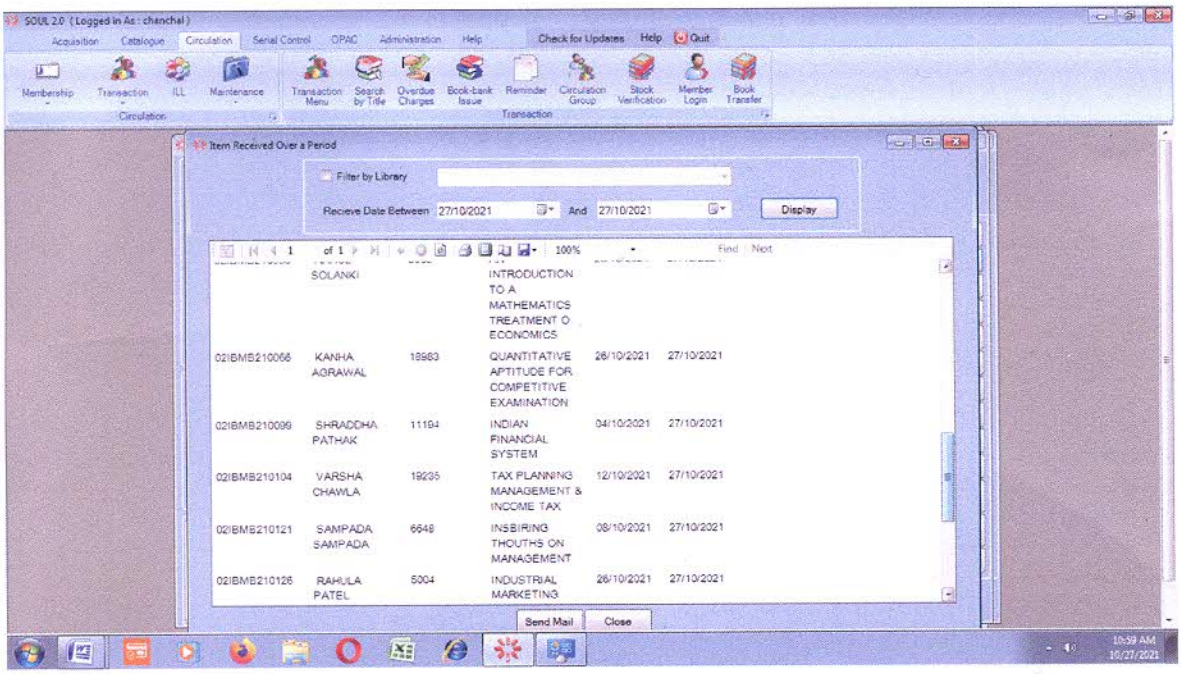


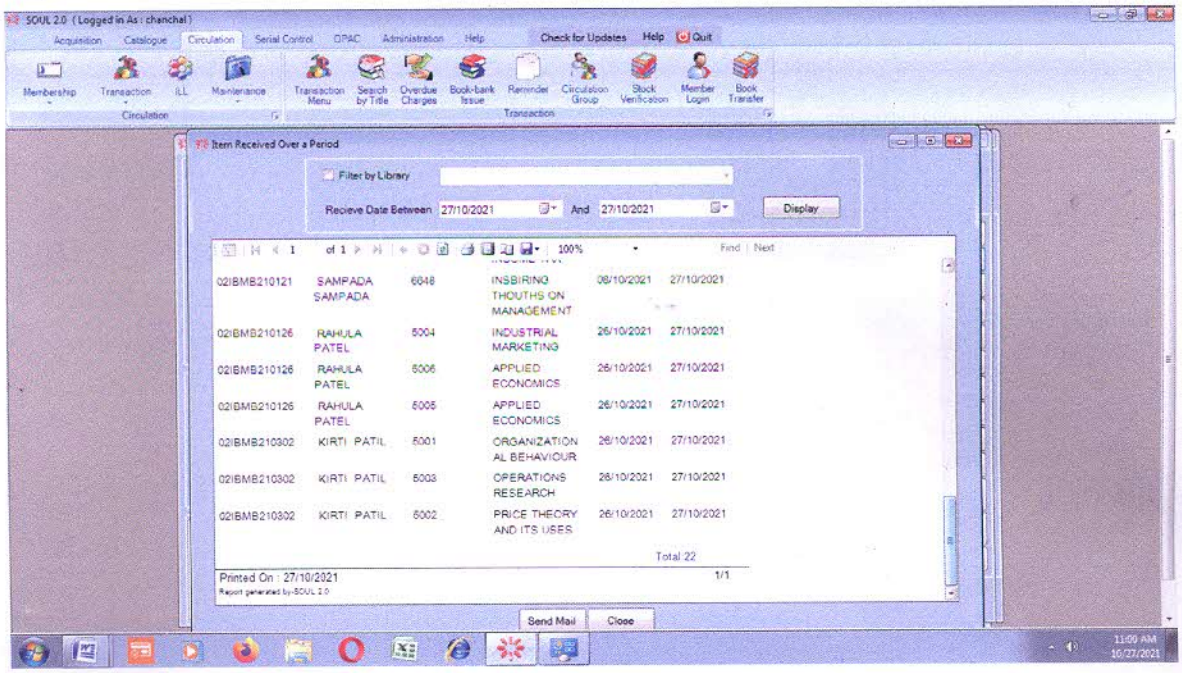


Director
IPS Academy
Institute of Business Management & Research
Rajendra Nagar, Indore - 452012 (MP)

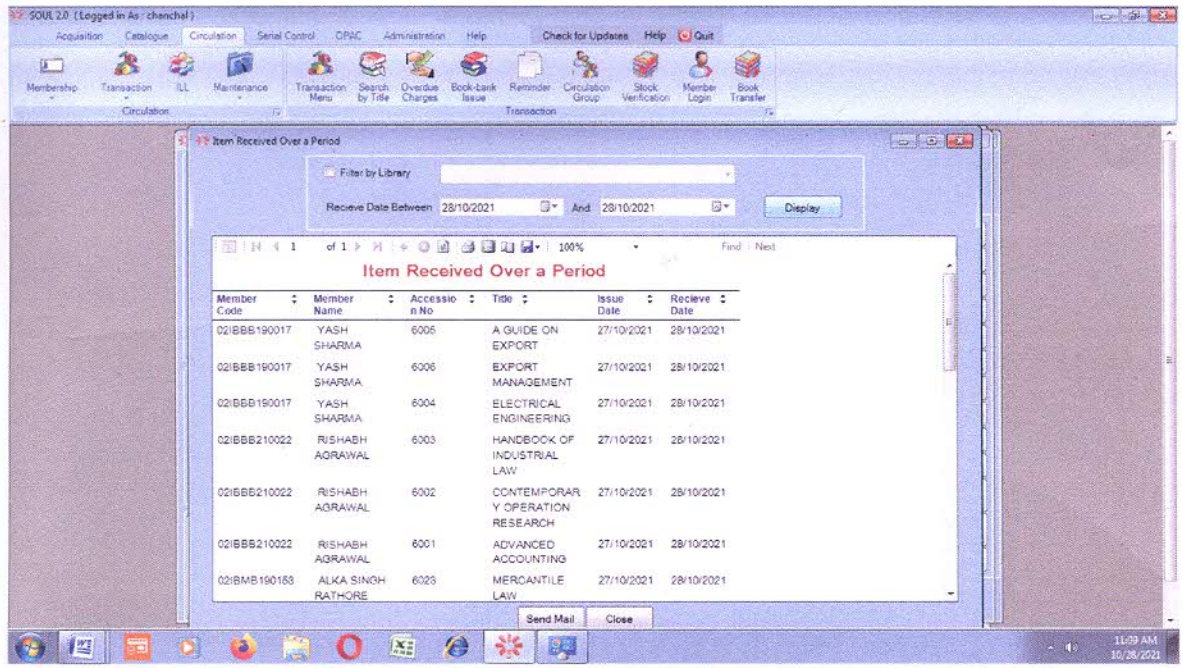


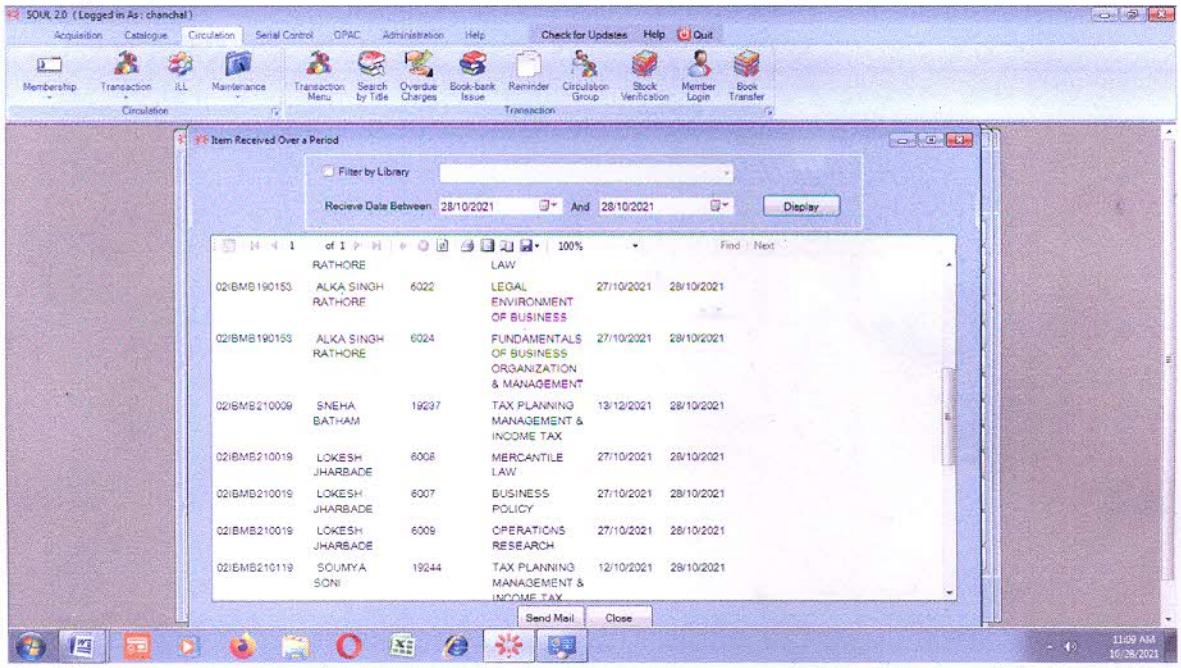


Director
IPS Academy
Institute of Business Management & Research
Rajendra Nagar, Indore - 452012 (MP)

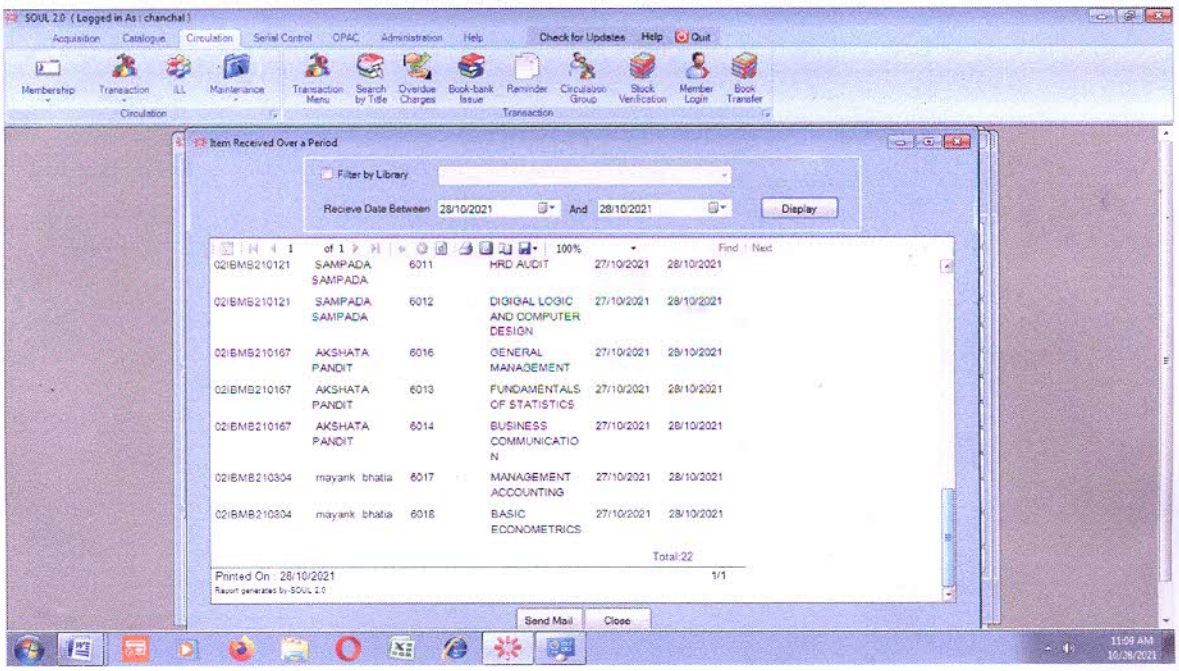


Director
IPS Academy
Institute of Business ... ement & Research
Rajendra Nagar, ... - 452012 (MP)